MAY START MINES

A BIG CONFERENCE OF THE OPERATORS.

PLANNING TO BREAK STRIKE

A SERIOUS RIOT REPORTED FROM WILKESBARRE.

MINE GUARDS SHOOT A MAN

SAY STRIKERS PROVOKED A RIFLE VOLLEY.

Wilkesbarre, Pa., Aug. 14.—President Mitchell said today that he did not know what significance attached to the gathering of so many operators and mine superintendents at Pottsville yesterday. The impression in coal trade circles here is that the meeting was held to hear the views of Vice President Loomis, of the Delaware, Lackawanna and Western company.

Mr. Loomis has just completed a tour of the strike region and, it is said, made a report of his observations to the presidents of the coal-carrying roads in New York. Just what the nature of the report was is not known, but it is reported that Mr. Loomis recommended the starting of some of the collieries in different parts of the region. The presidents of the coal companies, so it is alleged, thought it would be better to get the views of the resident superintendents of the mines before this was attempted. For that purpose, it is reported, a meeting of the superintendents of the largest of the coal companies was called at Pottsville. It was the largest attended meeting of operators and superintendents ever held in the anthracite region.

The Warnke washery at Duryea resumed operations today. A crowd of five or six hundred strikers and their sympathizers surrounded the works and the situation is threatening. The sheriff has a small number of deputies on the ground.

A riot occurred at the Warnke washery this afternoon. A number of strikers attempted to enter the barricade where the sheriff's deputies were stationed. One of the deputies fired into the crowd and shot a Slav in the leg. At the sight of blood the crowd of men and boys retreated. The deputies were prepared to fire a volley when the barricade was cleared of all intruders. All is quiet now.

The man who was shot was removed to a house near by and given medical attention. The physician in attendance said the wound was not a serious one. Two other men had close calls, bullets passing through their coats. The deputies on guard at the mine said they had been annoyed all morning by stone throwing and one of their number was struck on the head by a rock. They were tempted then to fire a volley at the crowd on the outside of the barricade.

Deputy Sheriff Seiple took reinforcements to Duryea at once. At 3 o'clock a telephone message from Duryea says, "All is now quiet; the crowd that was around the washery all morning has dispersed and gone to their homes."

DRYDEN WILL AID PEACE.

Hazelton, Pa., Aug. 14.—United States Senator John F. Dryden, of New Jersey, in answer to a request that he use his good influences in bringing about a settlement of the anthracite coal strike, today gave assurance of his earnest desire "to aid in any way possible to bring about an end of the unhappy situation." He says there should be some way of effecting an amicable adjustment through the medium of arbitration and stands ready to cooperate in any possible manner in this direction.

KING AND QUEEN AT COWES.

London, Aug. 14.—King Edward and Queen Alexandra left London for Cowes this afternoon. They drove in semi-state to the railway station, escorted by the Life Guards, through streets thickly crowded with cheering people. The king and queen arrived at Portsmouth at 4:30 p. m. and went on board the Victoria and Albert, which sailed at once for Cowes. The warships in Portsmouth harbor dressed ship and fired the royal salute when the king went on board his yacht.

THE BOSTON IN COMMISSION.

Vallejo, Cal., Aug. 14.—The cruiser Boston has been re-commissioned at the Mare Island navy yards, after undergoing extensive repairs. Her battery has been fitted with modern pivot mounts and all woodwork possible has been removed. From seventy feet in length her masts have been extended to 130 feet above the water. This has been done to accommodate the wireless telegraphy apparatus.

REDEEMING POSTAL CARDS.

Complying with an order from the postoffice department the Fort Wayne postoffice has begun the redemption in postage stamps or other stamped paper and from the original purchaser uncancelled and unserviceable postal cards at the rate of 75 per cent. of the original purchase price of the cards.

A PAINFUL ACCIDENT.

While running a sewing machine yesterday, Miss Emma Vesseriat, of College street, had her hand caught in the garment she was sewing and the machine needle was forced through the index finger of her left hand. The needle broke off and the services of a physician were necessary to extract the broken bit of steel.

MARRIED AT EMMAUS CHURCH

MISS MINNIE ROEMBKE AND REV. EMIL REUTER WED.

Two Popular Young People Joined in Bonds of Wedlock—Home Reception Held.

A very pretty wedding was solemnized this afternoon at 4 o'clock at Emaus Lutheran church on South Broadway, when Miss Minnie Roembke, of this city, became the bride of Rev. Emil Reuter, of Floradale, Ont. The bride is a daughter of Mr. and Mrs. Frederick W. Roembke, of 1051 Wall street, and both bride and groom are well known and widely popular in German social circles in the city.

A few minutes after 4 o'clock the bridal party entered the church and took their places in front of the altar to the strains of a wedding march. The bride's dress was of white satin with applique trimming, and she wore a veil. Miss Mary Roembke, a sister of the bride, was the maid of honor and wore a white mull costume, and carried American Beauty roses. The best man was Rev. Louis Linn, of Springfield, Ill., a classmate of the groom. The other attendants were Miss Sophie Thiele, of this city, and Miss Lydia Wishmeyer, of Pittsburg; August Velte, of Pittsburg, and Rev. George Kase, of Huntington. The maids wore gowns of white organdie and carried carnations.

Hundreds of the friends of the young eople were on hand to witness the ceremony at the church and some time before the hour set for the wedding the structure was filled to its utmost caacity. Rev. Philip Wambsganss performed the ceremony.

A reception followed at the home of the bride's parents, for which 150 invitations were issued. The rooms were decorated with roses, carnations and smilax and presented a very attractive appearance. A wedding supper was served at 6 o'clock, the bride's table being made very pretty with a tasteful floral arrangement.

Rev. and Mrs. Reuter will be guests at the bride's home until Saturday, when they will go to Pittsburg to visit for a few weeks at the groom's home. Rev. Reuter was for a number of years pastor of a Lutheran church at Allegheny, Pa., but recently accepted a call to a church in Floradale, a suburb of Toronto, Ont. He was a student at Concordia college in this city for six years and spent three years in the theological seminary at St. Louis. Rev. Reuter is a talented and promising young minister, who has already achieved marked success in theological work.

Louis Reuter, the groom's father, and Mr. and Mrs. Henry Reuter, of Pittsburg, were guests from out of the city.

LOCAL LINES.

Miss Margaret Foohey, of Douglas avenue, left today for Chicago.

Mr. and Mrs. G. W. Maxwell left yesterday for a few days' visit in New York.

Miss Lorena Becker and Miss Katie Wyandotte, of Chicago, are visiting friends in the city.

Miss Grace Green, of Brackenridge street, is slowly recovering from an attack of appendicitis.

Charles D. Jenney, of Indianapolis, spent a few hours in the city yesterday calling on old friends.

Dr. S. H. Havice will leave Sunday evening for a week's vacation at his old home in Pennsylvania.

The trustees of the Indiana school for feeble minded youth are holding a supplementary meeting today.

IN CRITICAL STATE

SITUATION AT BARCELONA IS SERIOUS.

STATE DEPARTMENT ADVICES

CRUISER CINCINNATI AT THE SCENE OF TROUBLE.

THE LOOTING IS CONTINUED

MUCH PROPERTY OF FOREIGNERS DESTROYED.

Washington, Aug. 14.—Under date of Wednesday, the 13th inst., Minister Bowen at Caracas reports to the state department that the situation there is very critical. At the time of filing his dispatch he had heard nothing from the Cincinnati or the Marietta. He says the sacking of Barcelona continues and that much valuable property is being destroyed.

Minister Bowen, in the dispatch, the contents of which the state department made public today, says he "is advised by the United States consul at Barcelona that the revolutionists are sacking that town and searching private houses. They are demanding money from foreign residents in exchange for a guarantee of safety of lives and property."

The dispatch from Commander McLean was sent since that of Minister Bowen.

At the navy department a cablegram has been received from Commander McLean, reporting the arrival of the Cincinnati at Barcelona. The Marietta is at Port of Spain, Trinidad, and is subject to the orders of Commander McLean.

Commander McLean's dispatch to the department was in part as follows:

"Barcelona occupied by revolutionists. (They) have imprisoned all civil (officials), and military officers are in possession of entire district. Some pillaging done, but everything now quiet. Twenty-nine business houses sacked, mostly foreign; also fifteen private dwellings."

CABLE NOT CUT.

The fact that the navy department received the above dispatch direct from Commander McLean at Barcelona shows that Minister Bowen's dispatch of yesterday from Caracas saying that the Barcelona cable had been cut was incorrect. The presumption at the navy department is that the revolutionists, who are in control at Barcelona, refused to allow messages to go through to Caracas, where Castro has his headquarters, and that this accounted for the report from the Venezuelan capital that the Barcelona cable had been severed. The navy department officials cannot conceive that Commander McLean would have failed to report so important a fact if the cables had been tampered with. They are inclined to think, after studying Commander McLean's report, that the revolutionists in sacking the town seized what they could lay their hands on, but were very careful not to disturb the interests of Americans or others whose governments might make trouble for them.

The navy department also received today a cablegram from Commander McCrea, of the Machias, dated Cape Haytien, Wednesday, announcing that the blockade established by Admiral Killick was admitted to be ineffectual and had been abandoned.

THE LOOTING CONTINUES.

New York, Aug. 14.—Cabling from Port of Spain, Trinidad, the Herald correspondent says:

The fall of Barcelona into the hands of the Venezuelan revolutionists has put renewed strength into their campaign.

The committee here having in charge the interests of the Matos party is enthusiastic of this new success.

The revolutionists now hold the custom ports, Ciudad de Bolivar, Guiria, Cano Colorado, Coro, Carupano and Barcelona. It is probable that Cumana will be captured Thursday.

In view of this situation the committee purposes to address at once a memorandum to foreign nations asking that the revolutionists be recognized as belligerents.

It is generally understood that Great Britain and one other nation have intimated that they favor granting the request even in advance of its presentation.

HOLD AMERICAN STEAMERS.

Washington, Aug. 14.—The navy department is in receipt of the following dispatch from Commander Rodgers, of the Marietta, dated Port of Spain, Aug. 12:

"(There are) Three American citizens at Angustora, Venezuela. Life and property safe when ship sailed. City controlled by revolutionary military chief. Foreign subjects alarmed (over) situation. Three American steamers, Orinoco company, forcibly detained at San Felix for government use."

BUILDING A SIDING.

This morning the Fort Wayne and Southwestern Traction company began the construction of a depot siding on Pearl street, adjoining its terminal station. The track will be "blind" at one end, and will be used both for loading express matter and for storing cars at night. Heretofore the lay-over cars have been left on the Pearl street main track. The new siding will hold but two cars.

The work of laying the concrete on the Columbia street extension of the line began today.

A GALA DAY FOR PYTHIANS

KNIGHTS HAVE BIG PARADE IN OAKLAND.

Supreme Tribunal Talks of Cases of Hinsey and Kennedy, Charged With Misuse of Funds.

San Francisco, Aug. 14.—At 9 o'clock this morning Major General Carnahan and a strong detachment of the Uniform Rank, Knights of Pythias, crossed the bay to participate in a parade of the order at Oakland. Several thousand men were in line and the streets along the line of march were crowded with spectators. In this city the supreme lodge and supreme tribunal of the order, the imperial palace of the Knights of Khorassan and the supreme temple of the Rathbone Sisters continued their sessions and transacted considerable business. There were also competitive drills between companies of the Uniform Rank at the Presidio and in the Mechanics' Pavilion. During the day there were band concerts, a free exhibition at the Louis Hopkins Institute of Art and numerous excursions to points of interest in the neighborhod of San Francisco.

The principal cases before the supreme tribunal are those of John A. Hinsey and William D. Kennedy, charged with misuse of the supreme lodge funds while officials of the endowment rank of the order.

The National Pythian Editorial association elected officers for the ensuing year. William L. Stahl, Pythian Herald, Kansas City, is the president.

UNION LABOR FIGHT BOBS UP

PRINTERS VOTE DOWN AMERICAN UNION PROPOSITION.

Married Women Not to be Barred Out of Typographical Cult—To Meet in Washington.

Cincinnati, Aug. 14.—The fight between the American Federation of Labor and the American union was brought before the convention of the International Typographical union today by a letter to President Lynch from H. L. Sholdice, of the Laundry Workers' union at Denver. Sholdice wanted the printers to restrict their membership strictly to printers and not include printers who are also members of the machinists' union or other unions. The proposition was voted down, as was also a proposition to exclude married women from membership in typographical unions.

Among the letters of greeting today was one from President Samuel Gompers, of the American Federation of Labor.

A resolution was adopted thanking the Detroit board of education for adopting union school books.

A proposition was made a law providing that a strike or lock-out may be declared off by a majority vote of the union involved, while a three-fourths vote is necessary to declare a strike or lock-out.

President Lynch concurred with those who held that a majority should control in ending a fight.

Washington, D. C., was selected as the next meeting place, the ballot resulting: Washington, D. C., 96; Newark, N. J., 75; Richmond, Va., 1; Salt Lake City was withdrawn.

Miss Alice Cunningham, of Lima, Ohio, is in the city the guest of Miss Mollie Laughlin, of South Calhoun street.

IN THE SWEATBOX

POLICE SEEK A CONFESSION FROM THOMPSON.

LIGHT ON BARTHOLIN CRIME

WOMAN FURNISHES POLICE WITH A CLUE.

THOMPSON TELLS NOTHING

WILL BE PUT THROUGH THE ORDEAL AGAIN.

Chicago, Aug. 14.—Inspector Hunt, of the Hyde park police station, today began systematically to weave the net of evidence in the mysterious murder of Mrs. Annie Bartholin and Minnie Mitchell about Oscar Thompson, who for over twenty years was a roomer of Mrs. Bartholin in the Calumet avenue death house. The identity of the mysterious woman in black who last night told the inspector she had seen William Bartholin, Oscar Thompson and "Old Dad" Claffey wrangling over Thompson's laundry wagon early on the morning of the Mitchell girl's supposed murder, was cleared up. She is Mrs. Mary Talermny. Today she positively identified Thompson's wagon and horse as those she had seen with the men.

An attempt to swing a confession from Thompson by putting him in the "sweat box," it is expected, will result in a statement that this horse and wagon was used to convey the body of Minnie Mitchell to the lonely field at 74th and State streets.

For several hours this morning Inspector Hunt tried every device known to induce the prisoner to throw some light on the mystery. All night a "stool pigeon" had been in Thompson's cell, but nothing was learned. The prisoner paced his cell sleeplessly in a nervous frenzy. In answer to the inspector's queries today he said he had no recollection of what he did the supposed night of the Mitchell murder. He remembered having eaten his supper and that the next morning he fed the dog. The interval, however, was a blank. Thompson said that Edwards, one of Mrs. Bartholin's roomers, was a doctor and might have "doped" him. Later the prisoner will be put through the "sweating" process again.

WOMAN'S STORY CONFIRMED.

Confirmation of the story told by Mrs. Tallerday came when D. A. Meyers, a motorman of a Wallace and Center avenue electric car told the police that he had seen the laundry wagon where Mrs. Tallerday described it as being between 3 and 4 o'clock of the morning following Minnie Mitchell's death. Meyers identified the horse and wagon as Thompson's. This, the police say, satisfies them that Minnie Mitchell was murdered in the Bartholin home and carted far out on State street.

Thompson has become almost a physical wreck under the "sweat box" ordeal and appears as if he might break down at any time.

NEW BOOK READY FOR PRESS

JUDGE LOUTTIT HAS WRITTEN ANOTHER NOVEL.

Bears the Title, "A Jewish Princess," and is a Romance of Biblical Times.

Judge George W. Louttit, who has already achieved some renown by his literary labors, has produced a new story, the manuscript of which is practically ready for the printers.

The title of Judge Louttit's latest work is "A Jewish Princess," and those who have been permitted to take an advance glimpse at occasional chapters of the story are of the opinion that it is by far the best of this author's work. The story is a romance of Biblical times, with a plot ingeniously conceived and entertainingly told.

Judge Louttit's new book will be published by an eastern publishing house and it will be out in time for the holiday trade. Less than a year ago Mr. Louttit published "A Maid of the Wildwood," which has enjoyed a very gratifying sale.

ARRANGE ENTERTAINMENTS.

A special meeting of the Knights of Columbus has been called for next Monday evening to consider matters of importance. The Knights intend to give entertainments of various kinds at frequent intervals during the fall and winter, and preliminary arrangements for these social evenings will be made at this meeting.

WAS ANOTHER GRANT MANN.

A recent telegram from Marion, Ind., printed in The Sentinel, gave details of the sudden marriage of Cora Minnick, of that city, to Walter Thompson, and stated that Grant Mann, to whom the young lady had been engaged, was broken-hearted over his fiancee's conduct and had left the city. Many in Fort Wayne thought the Grant Mann spoken of might be the young gentleman who formerly conducted the Manufacturer's shoe store in this city, it being supposed he had engaged in business in Marion after leaving Fort Wayne. It was, however, another Grant Mann, the former Fort Wayne citizen being now in Chicago, where he is at the head of the large millinery establishment of J. G. Mann. He has been living in Chicago since leaving Fort Wayne. Mr. Mann was married a few years ago to Mrs. Erickson, widow of the late Ed Erickson, a well known railway man. The Marion Grant Mann was, therefore, another person altogether.

DIE IN AUTOMOBILE WRECK

MR. AND MRS. FAIR ARE KILLED NEAR PARIS.

Automobile Plunged Into a Tree—The Victims Relatives of Mrs. W. K. Vanderbilt, Jr.

Evreux, France, Aug. 14.—Mr. and Mrs. Charles Fair, Americans, who were related to Mrs. W. K. Vanderbilt, jr. (Miss Virginia Fair), were returning to Paris from Trouville today when their automobile swerved and crashed into a tree fifteen miles from here. Both were killed. The chauffeur became insane as a consequence of the shock.

Mr. and Mrs. Fair had been staying at Trouville during racing week. They had a very fast forty-five-horsepower automobile, which attracted considerable attention and with which they were highly pleased.

Mr. Fair had been from Trouville to Paris and back again in one day on the machine.

The bodies of Mr. and Mrs. Fair were taken to the Chateau Buisson du Mai.

LIVED IN SAN FRANCISCO.

SanFrancisco, Aug. 14.—Mr. and Mrs. Charles Fair left San Francisco in the latter part of May last for a trip to Europe. Charles Fair was the son and was one of the heirs to the immense estate of the late Senator Fair. It is peculiar that the son of the late John W. Mackay, one of Senator Fair's partners, was also killed near Paris a few years ago by being thrown from his horse.

BEN HURS AT A PICNIC.

Members of court No. 15, Tribe of Ben Hur, are enjoying a picnic at the Ashley farm, north of the city, today, and the festivities will continue this evening. A large number of members are in attendance, the trip being made on the Robison park line.

This evening the committee on arrangements for the district meeting to be held at Swinney park August 29, will hold a meeting with Court 96 to perfect arrangements for the coming gathering.

LOCAL LINES.

A large company of Lakeside people will comprise a supper and theater party to Robison park this evening.

Miss Flora Pfeiffer is visiting friends in Detroit and will make a stay in Cleveland before returning.

Ralph W. Jenney, of Indianapolis, is visiting his grandfather, Reuben Fronefield, of West Superior street.

Miss Josephine Berg, of Hesse Cassel, has gone to Detroit, where she will be the guest of her friend, Miss Ella Ehinger.

Miss Mamie Estry, of Thomas street, will go to Celina, Ohio, tomorrow to be the guest of her cousin, Miss Athel Estry.

Miss Amy Baldwin has returned to her home in this city after a week's visit with the Misses Elsie and Hazel Goheen, of Plain View farm.

Owen Barry, a blacksmith in the employ of the Pennsylvania company, and residing at 1226 Hayden street, cut the back of his left hand in a painful manner last evening.

Dr. and Mrs. A. H. Macbeth will entertain about thirty guests at a musicale at their home on East Wayne street this evening in honor of Mr. and Mrs. Hugh Beaver and Mr. and Mrs. H. Wade.

AERONAUT

SANTOS-DUMONT SUDD PARTS FOR PA

SAYS MONEY WAS

DECLINED TO MAKE T AIRSHIP.

THE AERO CLUB AS

PREPARATIONS FOR BEEN COMPLET

New York, Aug. 14.— mont, the aeronaut, saile on La Touraine today. I departure was known on friends and was explain aeronaut himself as due t of certain parties to put pected $25,000 prize for flight in this city. He sa return to this country in airship contest at the St. sition.

"I shall go to work on in France to put my new condition for the St. Lou tion," he continued. "M chine at Brighton Beach and I do not know what is with it. I had fully inten the Battery trip, and wh I will perhaps be able to Santos-Dumont said the not a rich man and he cou an exhibition of this ki assurances that his expen be paid. When in Franc tinued, he received word Aero club, of America, ha prize of $25,000 for a Brighton Beach to the Batt city. In response to th came over with his machi

"Since I have been sta concluded the aeronaut, " lous rumors that the offe legitimate. Whether this not I do not know, but I am to take any risks, and ther decided not to make the

George Francis Kerr, t of the Aero club, expresse prise when told of the ae parture. "I cannot see mont sailed without maki as all the preparations practically been made," h was only yesterday that I told me to order the hy with which his balloon w flated, and he at all times be most enthusiastic ov The only loser in this case Aero club. The men wh offer have spent quite money in the preparatio Dumont's trip."

WILL ERECT A NEW

TRINITY M. E. CONG TO BUILD NEXT YE

Handsome Building of Cost to Be Erected a of Fourth and C

The congregation of Tr church has decided to church to replace the old the corner of Fourth and which has served as a p ship for many years. The the enthusiastic support congregation, and the wo ing an active canvass fo begin soon.

It is proposed to te present building and er some brick structure to or $8,000. About half th amount has already been and the congregation ha raising the balance bef of the present year. able that the new chu erected this year, but bu ations will begin as early as possible.

The idea of putting up ing originated with the men of the church an taken the matter up that has resulted in the ing formal action at a rec gational meeting. Frank chairman of the buildin

DIED OF HIS INJ

Saratoga, N. Y., Au Very Rev. Martin Carr St. Vincent de Paul's Ro church of Brooklyn, who in a street railway accid on July 23, died at 2 night.

Miss Martha Staub is Mayor Plessinger and Bluffton.

NEWSPAPERARCHIVE.com

art
Pains

's warning notes of danger from a dis- . If you would itating diseases, or n death from this ıble pay heed to the ıngs. Strengthen the cles, quiet its nerv- ıon and regulate its that greatest of all edies, Dr. Miles' 'e.

' pains through my side and arm would by smothering, heart fainting. Dr. Miles' has entirely relieved troubles."
VANDENBURGH,
unee St, Milwaukee, Wis.

. Miles'
rt Cure

ıe heart action, accel- circulation and builds ıre system. Sold by n a guarantee.
ɔdical Co., Elkhart, Ind.

ıme City Special
e every Sunday,
ıg Fort Wayne at
a. m. and 8:30
m. Returning,
Rome City at
. m. Sunday and
a. m. Monday.
SUNDAYS ONLY.

$15 $25
) $75
$100

ount you may want—at a and on better TERMS ered by any other concern ness.
loans on furniture, ses and wagons, buggies ike security.
ısiness to make loans to are temporarily embar- need the money at once. ɔerty is left in your pos- you have the use of the vell as the security. It is back, as we require but y or monthly payments

'eekly payment plan the e 39 cents, 51 cents, 90 give you the FULL of money asked for. s taken out in advance.
business is strictly and CONFIDENTIAL.
O MISTAKE—but call on ıaking a loan, it will be to ıst as we will surely save

TO BORROW FROM US. ive you full particulars ıanner of making loans on e office. We have plenty ell you all about it and r the information.
ORTGAGE LOAN CO.,
ırcade, upstairs; Home 'phone Office open Saturday evenings

Every Woman
is interested and should know about the wonderful
MARVEL Whirling Spray
The new Vaginal Syringe. Injection and Suction. Best—Safest—Most Convenient. It Cleanses Instantly.

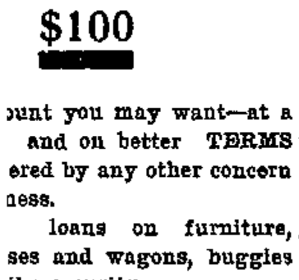

MARVEL CO.,
New York.

. P. White
NOSE AND THROAT.
SURGEON.
HITE NATIONAL BANK
Rooms 3 and 4.
SSES ADJUSTED.
are 9 to 12—1:30 to 5. Home 78; residence, 574.

MOVAL!
M. Rosenthal,
ENTIST,
is office from 73 South to 209 W. Berry, Flick —ns, 1887 Main; resi-

A BAN ON SHOWS

NO CARNIVALS AND FAIRS UNDER AUSPICES OF ELKS.

GRAND LODGE PASSES LAW

DOES NOT BECOME EFFECTIVE UNTIL JANUARY 1, 1903.

FINAL DAY OF THE REUNION

NEXT MEETING GRAND LODGE IN BALTIMORE.

Salt Lake, Utah, Aug. 14.—The grand lodge of Elks today adopted the recommendation of the committee on rules and laws absolutely prohibiting the holding of street fairs or carnivals under the auspices of Elks' lodges. The law will not go into effect until January 1, 1903. The debate over the question was spirited, but the feeling among the members of the grand lodge that such fairs and carnivals were not in accord with the fundamental principles of the order was evidently very strong and the committee recommendations were overwhelmingly adopted.

The grand lodge had a busy session on this, the final day of the reunion. Considerable routine business was disposed of. as well as the installation of the newly elected grand lodge officers. Final adjournment was not looked for before late this afternoon.

Today's outdoor program consisted of the prize drill contest of uniformed marching clubs.

Baltimore has been selected as the place for holding the annual grand reunion of the grand lodge in 1903.

BOURKE COCKRAN WILL SPEAK

ELOQUENT NEW YORKER ACCEPTS INVITATION.

Will Deliver Principal Address at Court House Dedication—At Work on Program.

Hon. W. Bourke Cockran, of New York, widely known as one of America's most gifted orators, will deliver the principal address at the dedication of the Allen county court house in September.

County Attorney Barrett last evening received the distinguished orator's acceptance to the invitation sent him by the county commissioners some time ago, and the fact that Mr. Cockran's answer was an acceptance is extremely gratifying, not alone to the county officials but it will be pleasing to the people of Allen county as well.

It is doubtful if any living American has achieved greater eminence as a public speaker than the gifted eastern orator. He has been heard in Fort Wayne only on the political platform, but on the coming occasion will have a theme, that will inspire an address much greater, even, than his brilliant political efforts.

With the presence of both President Roosevelt and Mr. Cockran already assured, the county commissioners feel that Allen county has much cause for congratulation. It will enable the commissioners to secure the attendance of the most distinguished jurists and officials with much more certainty. Tomorrow the county commissioners will hold another session to take up the selection of committees and proceed with the formulation of a program outline. It is now regarded as probable that the main speakers' stand will be erected at the southeast corner of the building in order to remove it as far as possible from the congestion of Calhoun street and the noise of the street cars.

The commissioners are yet without official notice of the hour at which President Roosevelt will arrive, but it is regarded as practically certain that the hour previously indicated in the newspaper dispatches, from 6:30 to 7:30, September 23, will finally be decided upon by the president. Lieutenant Governor Gilbert is in receipt of a letter from Secretary Cortelyou stating that that hour had been indicated in the itinerary. At the time the letter was written Secretary Cortelyou stated that it had not been made public for the reason that the schedule had not yet been submitted to the various railroad companies, and there was uncertainty at the white house whether or no the railroads would be able to handle the train on the schedules indicated. It is possible, therefore, that some slight changes may be necessary in the hour of arrival and departure at some of the points in the itinerary. Until official assurance is received from the president, the commissioners will defer the definite selection of the dedication date.

BASE BALL MAGNATES MEET.

Cleveland, Aug. 14.—The special meeting of the president of the several clubs comprising the American Base Ball league will be held late this afternoon. It was scheduled to meet at noon in the Hollenden hotel, but as only three or four of those expected had arrived at that hour the meeting is to go over until later in the day. President Johnson declined to state the purpose of the meeting and said that nothing would be given out until its conclusion. Besides Mr. Johnson, H. J. Killilea, of Milwaukee; Chas. A. Comiskey, of Chicago, and Messrs. Somers and Kilfoyle, of the Cleveland club, were on hand at noon.

BANKS MUST PAY THE TAX

WAR REVENUE DUTIES TO BE COLLECTED.

Internal Revenue Bureau Orders Collection of Profit and Loss Account Taxes.

Washington, Aug. 14.—Commissioner Yerkes, of the internal revenue bureau, has directed that immediate steps be taken for the collection of the tax on profit and loss accounts, or undivided profits accounts, of banks, trust companies or private banks, under the war revenue act of June, 1898. The amount to be collected will approximate, it is said, $300,000.

Under an opinion of the department of justice the tax had only been collected on the capital and surplus of banks, but the commissioner ruled last January that the undivided profit, or profit and loss accounts, of banks are part of the surplus and thereby subject to tax. After this ruling was made, by request of reports of the banks, the commissioner agreed on January 27 last to withhold collection pending a decision by the United States circuit court in a suit to be brought to test the question. This suit was brought in the southern district of New York by the Leather Manufacturers' National bank of New York, and was decided a few weeks ago adversely to the banks, the court sustaining the position taken by the commissioner. James B. Forgan, president of the First National bank of Chicago, was the chairman of the committee representing the banks that called upon the commissioner last January protesting against the collection of this tax. On January 27 last the commissioner wrote him that, while he would require the banks, trust companies and others interested to make returns at once to the department showing their undivided profit or profit and loss accounts, he would withhold collection until a decision was secured in the United States circuit court, but said distinctly in this letter that if the court held that under the law undivided profits are a proper subject for taxation then payment of the tax would be enforced, notwithstanding an appeal might be taken by the banks to the supreme court.

This tax was repealed by the last congress, the repeal to take effect July 1, 1902, so that at present there is no internal revenue on capital, surplus or undivided profits of banks. The tax to be collected will be for the year ended July, 1902.

LOCAL LINES.

Mrs. Tony Heit and daughter, Edna, leave today for a visit at Indianapolis.

Mrs. E. J. Smith and daughter, Irene, of West Berry street, left this morning for Petoskey and other northern resorts.

Miss Will Noble and Miss Elizabeth Chapin arrived home last evening from Watch Hill, R. I., where they have been enjoying an outing.

Dr. Lafollette and family, of Poe, are particularly grateful to friends and neighbors for heroic assistance during the fire in that village Friday night, and say that but for the prompt and effective work their loss would have been much heavier.

Mr. and Mrs. Henry Pfeiffer, sr., returned last evening from an extended trip through the east and to Canadian points, including Cleveland, Niagara Falls, Toronto, Quebec, Montreal, Lake Champlain, Lake George, the Hudson river, New York and Pittsburg.

BE CURED TO STAY CURED

By Nature's Own Remedy, the Salt of the Earth—A Trial Bottle Free.

Alma-Bromo Salt, the waters of the celebrated mineral spring at Alma, Mich., evaporated to crystallization, is the best home remedy for the speedy and permanent cure of constipation, stomach, liver, kidney and nervous diseases; to remove the cause of headache and rheumatism, and to clear the complexion. Pleasing to the taste; agreeable to the stomach; cleansing to the bowels; soothing and strengthening to brain and nerves; this aperient, tonic and nervine is unequaled. It is for sale at druggists for 50 cents a bottle. Send a postal card to The Michigan Drug Co., Detroit, Mich., requesting a trial bottle which will be mailed you free and prepaid.

OPERATORS WANTED.

Good sewers can have steady work the year round. Paragon Mfg. Co., No. 317 E. Columbia St. 14t6

THEY'RE AFTER INFORMATION

CITY OFFICIALS OFF FOR LOUISVILLE TONIGHT.

Mayor Berghoff and Mr. Doehrmann, of Board of Works, Want Light on Asphalt Situation.

This evening Mayor Berghoff and William Doehrmann, of the board of public works, will leave for Louisville on a mission of investigation. They want light on the asphalt situation, and two of the things they will try to ascertain are first, whether there is any asphalt in Kentucky, and second, whether there is any immediate prospect of getting some of it on Maumee avenue in this city.

Months ago, it will be recalled, the Interstate Construction company, operating under an arrangement with the Federal Asphalt company, was given the contract for paving Maumee avenue with Kentucky rock asphalt. The Interstate company has never filed its final bond, but has on several occasions asked for extension of time. On one pretext and another the beginning of work has been delayed.

Fall is approaching, and people on Maumee avenue are getting impatient, perhaps excusably so. The mayor says his inquiry developed the fact that the Interstate company has done no work at Auburn since May, and that at Wabash not a foot of surface has yet been put upon the paving under way there. Up to the present time the Interstate company has neither a tool nor a workman in Fort Wayne. The Barber people, with larger contracts than the Interstate company, will be through with its Fort Wayne work and ready to leave next week.

The mayor hopes to get some information in Louisville that will be of assistance to the city officials in dealing with this problem in the future. Mr. Berghoff and Mr. Doehrmann expect to return tomorrow night.

CITY HALL NOTES.

The board of works will meet in regular session this evening to dispose of the usual accumulation of city business. So far as is now known nothing of unusual importance will be presented for consideration.

It is regarded as being improbable that the committee on contracts and franchises, to which was referred the traction ordinance on Tuesday night, will meet before some evening next week.

COURT APPOINTS RECEIVER

NEW HAVEN TELEPHONE COMPANY IN TROUBLE.

Fort Wayne Trust Company Alleges Mismanagement of Property—The Court News.

The Fort Wayne Trust company commenced suit against the New Haven Telephone company on notes demanding $500 and asked for the appointment of a receiver. The complaint alleges that but sixteen telephones are conencted with the exchange, that the service is bad and that the defendants are not making any effort to keep the property in repair. The plaintiffs allege further that they loaned the defendants money upon their investment with the understanding that the plant would be operated along modern and business lines and that no part of the loan has been repaid save the interest. The court appointed W. L. Moellering receiver with H. C. Paul and W. J. Vesey as bondsmen.

GENERAL COURT NEWS.

The Hamilton National bank was awarded a judgment against Henry F. and Henry W. Meyers in the sum of $60, the action being on note.

The superior court was in session today and a number of cases were disposed of. Judge Aiken will be at the court room tomorrow and after taking care of such matters as may be presented will again adjourn his court until some day next week.

In the case of Leininger vs. Leininger, the report ofthe commissioners was accepted and the commissioners were discharged.

In the case of Hively vs. McDonald, (City Trucking company) in which a verdict for damages in the sum of $200 was rendered several weeks ago, a motion for a new trial was made today and will be disposed of tomorrow.

The divorce suit of Frank A. Arman vs. Rose E. Arman was reversed and the defendant was given the decree on a cross-complaint. The original plaintiff was further ordered to pay his divorced wife the sum of $3 per month for the support of each of their four children, whose custody is vested in the mother.

The action of Shaw & Sassaman Co. vs. W. S. Rogers, of New Haven, was dismissed upon the payment of the costs of the suit.

The case of J. D. Allegar, executor, vs. Daniel Leininger was dismissed.

William Miles, recently declared insane, was accepted by the hospital authorities at Richmond, and in charge of Deputy Sheriff Ryan was taken there at noon today.

Paul Weber, who was yesterday declared of unsound mind by a jury in France's court, was today transferred to the county poor farm, where he will be detained until after the circuit court shall have ultimately passed upon his case.

A. H. Perfect has commenced suit against the heirs of J. B. Strawbridge to quiet title to certain tracts of real estate.

George W. Manauer has commenced action against Jacob Bower and forty others to quiet title.

Frederick Gardiner et al., of Grand Rapids, have commenced suit against Harry Miesse, of this city, to recover on an account of $75.

Jesse W. Stuart was divorced from Jennie Stuart by Judge Aiken, without argument.

In the partition proceedings of William Doley vs. Jane Donahue, the report of the commissioners was confirmed and the partition, according to the report, was ordered.

Mary S. Crowl was granted a divorce from Louis Crowl.

Catherine Emrick this afternoon commenced proceedings to foreclose a lien against Commodore Emrick, the demand being $450.

MAY FIGHT IN LOUISVILLE.

Louisville, Aug. 14.—Robert Gray, manager of the Southern Athletic club, has gone to New York in response to a request by Sam Harris, acting, it is said, for both McGovern and "Young" Corbett. It is understood here that the purpose of the conference in New York is to transfer the fight between McGovern and Corbett to Louisville, the attitude of the Connecticut authorities being antagonistic to the proposed meeting.

FELL DOWN STAIRS.

Mrs. Schuppmann, residing at 720 Madison street, was painfully injured in a fall down a stairway at her home last evening. Mrs. Schuppmann received a severe cut upon her head and sustained a number of extensive bruises. Dr. McCausland was called to dress the injuries.

E. W. GROVE.

This name must appear on every box of the genuine Laxative Bromo-Quinine Tablets, the celebrated Cold and Grip Cure. 25 cents.

MARRIAGE LICENSES.

Frank S. Schmidt and Edith Stier.
Curtis Lewis and Helen Volker.

Foley's Kidney Cure is a medicine free from poisons and will cure any case of kidney disease that is not beyond the reach of medicine. Sold by Dreier & Bro. and Pellens & Polster.

$2.00
EVERY SUNDAY

TO CHICAGO AND RETURN via Pennsylvania, leaving Fort Wayne at 4:00 a. m. Returning leave Chicago at 8:00 p. m. 19eod-tf

THE EXCURSION TO NIAGARA FALLS

By way of the Nickel Plate road Aug. 19th, '02, provides an easy way at a very low cost to reach other points, including Toronto, Thousand Islands and Montreal. See nearest agent for full particulars or address C. A. Asterlin, T. P. A., Fort Wayne, Ind. R. J. Hamilton, agent, Fort Wayne, Ind.

July 29-31 Aug 5-7-12-14-19w3t

Modern Woodmen Camp 4761 will give an Ice Cream Social at Swinney Park Friday evening. 14t2

SUNDAY EXCURSIONS TO CHICAGO.

Every Sunday during the summer beginning next Sunday, the Nickel Plate road will sell excursion tickets from Fort Wayne to Chicago and return for $2.00, good on train No. 5 going, and on train No. 6 returning same day. See Ticket Agent or C. A. Asterlin, T. P. A., Fort Wayne, Ind.

TO THE VOTERS OF WAYNE TOWNSHIP.

At the request of good men of both the Republican and Democratic Parties, I have decided to be an independent candidate for Justice of the Peace of Wayne Township at the coming election, November 4th, 1902.

J. S. BATCHELDER,
8-9-eod-tf The Candy Man.

Read the People's Store "ad."

All Horseshoeing Shops will be closed Saturday, Aug. 16, on account Horseshoers' Picnic at Centlivre Park.

IN FORT WAYNE

EVERY CLAIM IS BACKED BY LOCAL TESTIMONY.

If the reader wants stronger proof than the following statement and experience of a citizen here at home, what can it be?

Mr. A. S. Booth, who lives at 70 Barr street, says: "I had kidney trouble ever since I can remember and a backache seemed to be as much a part of me as my hands or feet. I had a hemorrhage of the kidneys, which I thought was going to end my life. I became so nervous that I could not control myself and I had great difficulty in remembering things. One day a lady friend of mine was going to get Doan's Kidney Pills and I thought I would also try them, so I got a box at Meyer Bros. & Co.'s drug store. I began taking them and continued the treatment, with the result that I steadily gained in health from the commencement until I was better than I had been in a long time."

For sale by all druggists. Price 50 cents a box. Foster-Milburn Co., Buffalo, N. Y., sole agents for the United States.

Remember the name—Doan's—and take no other.

First National Bank

Capital, full paid	$300,000 00
Reserve liability of shareholders	300,000 00
Surplus and undivided profits	145,817 86
Total	$745,817 86

Safety deposit boxes for rent at reasonable rates.

The first National Bank organized in the state of Indiana; the eleventh in the United States.

We respectfully solicit a share of your business.

OFFICERS:
J. H. BASS, President.
C. H. WORDEN, Vice President.
H. R. FREEMAN, Cashier.
J. H. ORR, Assistant Cashier.

DIRECTORS:

J H. Bass,	C. A. Wilding,
W. H. Hoffman,	J B. McKim,
John H. Jacobs,	H Freiburger,
John Dalman,	F S. Hunting,
A B. Trentman,	B P. Mossman,
F. J. Hayden,	William Geake,
W J. Vesey.	E. F. Yarnelle,
	C. H. Worden.

Harmony lodge, I. O. O. F., will confer the first degree upon three candidates this evening.

J. C. Peltier.
Undertaker
and Embalmer.
NO. 17 WEST WAYNE ST.

Business · Directory

BANKS.

HAMILTON NATIONAL BANK.
Capital, $200,000. Surplus,$250,000
The Hamilton National Bank will pay interest at the rate of two (2) per cent. per annum on certificates of deposit if left four months.
President—Charles McCulloch.
Cashier—John Mohr, jr.

White National Bank.
Corner Wayne and Clinton Sts.
CAPITAL, $200,000.
SURPLUS, $65,000.
Safe Deposit Boxes for rent.

The Old National Bank.
Stephen B. Bond, President.
Henry C. Paul, Vice President.
Jared D. Bond, Cashier.
Chas. E. Bond, Assistant Cashier.
We sell American Express Company Traveler's Cheques.
S W Cor. Calhoun and Berry Sts.

INSURANCE.

D. C. FISHER,....
Insurance, Real Estate and Loans.
No. 24 West Wayne Street,
....Fort Wayne, Ind.

UNDERTAKERS.

Klaehn & Melching.
Undertakers and Embalmers,
No. 39 West Main Street.
Both Phones 223. Fort Wayne, Ind.

LAWYER.
ABSTRACTER OF TITLES,
INSURANCE,
COLLECTION AND LOAN AGENT.
James E. Graham,
Room 16, Bank Block,
FORT WAYNE, IND.
Stenographer and Notary Public in office. Phone 615 Main.

MONEY TO LOAN—Money to loan at 4½ and 5 per cent., with privilege of partial payments; also money loaned on personal security; property for sale. P. A. and F. P. Randall, Bass block, Fort Wayne. d&w-tf

Fort Wayne Outfitters Co.
129 E. BERRY ST. / 726-728 CLINTON ST.
OPPOSITE THE POST. OFFICE.

Going to Furnish a House or Rooms ?

Want the best Furniture and the best Carpets, Range, Draperies, etc., obtainable for the money. Now don't you

?

Those who trade here do the blowing for this store. We are too modest to brag about ourselves.

"Haven't the Money," you say?
Don't you know that this store's bank account is at your service for the purpose of furnishing a home?
Your Credit Is Good
Nearly Opposite the Postoffice.

THE
Greatest Household Remedy
Dr. TIZZARD'S
"SEDATINE"
(Trade Mark Registered)
Dentists use it
Physicians prescribe it
Professional Nurses recommend it
Has No Equal for
Rheumatism, Neuralgia, Gout, Wounds, Cuts Bruises, Sprains, Toothache, Earache, Frosted Feet, Burns, Insect Bites and Sore Throat. Will not burn, blister, stain or soil linen.
25 Cents and $1.00 per Bottle
Sold by all leading Druggists everywhere
Manufactured by
Sedatine Manufacturing Co.,
PHILADELPHIA, PA.
Carried in stock and sold at
Pellens & Polster, Druggists, Corner Calhoun and Wayne Sts.

Money Advanced.
Salaried People.
The fact that you earn a regular salary and hold a permanent position with a good concern is sufficient inducement for us to advance you money. We will make you a loan on your own note without an endorser. Private and confidential.
Room 3, Arcade, upstairs.
Open Saturday evening from 7 to 9 o'clock.

Your Summer Outing.
Unite health, rest, pleasure and comfort on the handsome, luxurious
Steel Steamship MANITOU
(FIRST-CLASS ONLY.)
Exclusively for Passenger Service
Three Sailings Each Week.
Between Chicago, Frankfort, Charlevoix, Petoskey, Harbor Springs, Bay View, Mackinac Island, etc., connecting with all Steamship Lines for Eastern, Canadian and Lake Superior Points.
Descriptive reading matter, giving particulars about the voyage, terms and reservations can be secured by asking local Railroad agent or addressing
JOS. BEROLZHEIM, G. P. A.
Manitou Steamship Company, CHICAGO.

BURGLARY INSURANCE.
Banks, Stores, Residences Insured Against Burglary or Theft.
We Will Bond You
SURETY BONDS, FIDELITY, CONTRACT, JUDICIAL.
Judicial Bonds Executed Without Delay.
THE UNTED STATES FIDELITY AND GUARANTY COMPANY.
Home Office, Baltimore, Md.
Paid Up Capital, $1,500,000.00
Correspondence Solicited.
E. GREGG DAVIS,
General Agent.
Rooms 17-18 Pixley-Long Block, Fort Wayne, Ind.

W. H. JOHNSTON
OSTEOPATH
Has moved to his new location, office rooms 24, 25, 26, Bass block, over First National bank. Has practiced over two years in Fort Wayne and can give the best references. Licensed by the Indiana State Medical board and registered to treat acute and chronic diseases. The only graduate of American School of Osteopathy, Kirksville, Mo., practicing in this city and immediate vicinity. Examination free Tuesday and Friday p. m. Home phone, office, 1529; residence, 1654. dec4tf

..SALARIED PEOPLE..
Can obtain money on their personal note without endorsement or collateral.
Business Strictly Confidential.
Pay it back in small weekly or monthly payments.
FORT WAYNE LOAN CO.
Established 1896. Room 2, second floor, 706 Calhoun St.
Opposite Court House.

M. J. LORDIER,
Sanitary Plumber and Gas Fitter.
213 BAKER STREET.
.....Home Phone 1593 Main.....

DENTISTS.
DENTISTRY.

Painless Dentistry. Warranted Work. Moderate charges. Get the best.
U. S. Dental Parlors.
Drs. J. A. and J. W. Williams, Mgrs
'Phone 1178.
93 Calhoun St

PROFESSIONAL.
DR. MARY WHERY,
PHYSICIAN AND SURGEON.
Office and residence, new number 326 Madison Street.
Specialty—Diseases of Women.
Telephone 470. Office hours, 9 a. m. to 3:00 p. m. and 7 to 8 p. m.

ALBERT NETTER DEAD.

New York, Aug. 14.—The death of Albert Netter, formerly of Cincinnati, is announced in a cable to the World from London. He died of Bright's disease, aged fifty-five years. Mr. Netter came prominently before the American public at the time of the greatest success of Ives, "the Napoleon of Finance," in connection with the Cincinnati, Hamilton and Dayton railway deal. Mr. Netter left America in 1891. After that he lived in Brazil and England. He was in Rio Janeiro at the time of Dom Pedro's overthrow and had obtained a valuable railway concession from the emperor the day before the revolution. He backed the Palace theater music hall in London and brought out several more or less successful companies. His last scheme was the projected Columbia club.

IT NEEDS A TONIC.

There are times when your liver needs a tonic. Don't give purgatives that gripe and weaken. DeWitt's Little Early Risers expel all poison from the system and act as tonic to the liver. W. Scott, 531 Highland ave., Milton, Pa., says: "I have carried DeWitt's Little Early Risers with me for several years and would not be without them." Small and easy to take. Purely vegetable. They never gripe or distress. Meyer Bro. & Co.

Announcement is made of the engagement of Miss Clara Moellering, daughter of Mr. and Mrs. William Moellering, to Will Doehrman, of Chicago, secretary of the Interstate Construction company. Both young people are well known in Lutheran circles and are quite popular.

Something Extraordinary. 6
Bird Island, Minn.
Since Sept., 1890, our daughter had spells of unconsciousness, sometimes 2 or 3 times a day and sometimes as high as 10 or 12 times. She was then very cross and irritable, lost her red cheeks, became thin in flesh, and her mind gradually failed. An eminent specialist treated her nearly one year without any effect. Instead of improving, she became worse, then we tried Pastor Koenig's Nerve Tonic. In a few weeks she showed improvement and since March, 1893, has not had a symptom of the disease, is now in good health and flesh, and completely herself again. There is something extraordinary about Pastor Koenig's Nerve Tonic to effect such a wonderful cure of such a tenacious disease.

Josie M. Bowler. M. BOWLER.
FREE—A Valuable Book on Nervous Diseases sent free to any address, and poor patients can also obtain this medicine free of charge.
This remedy has been prepared by the Reverend Pastor Koenig, of Fort Wayne, Ind., since 1876, and is now prepared under his direction by the
KOENIG MED. CO., Chicago, Ill.
Sold by Druggists at $1 per Bottle. 6 for $5. Large Size, $1.75. 6 Bottles for $9.
IN FORT WAYNE BY DREIER & BRO.

BRUSHES, WHISKS, ETC.
Call and examine our large stock of Cloth and Hat Brushes, Whisks and Feather Dusters. We give this department our particular attention and are always prepared to offer a large variety of every grade and style at most reasonable prices.
We also carry a large line of Complexion, Bath and Hair Brushes and Brushes of every description.
Bath Caps, 50c.
Ranke & Nusshaum,
Pharmacists. 828 Calhoun St.

Increased Facilities,

due to an enlarged business, have enabled us to more than double our output of A-1 "Silver Dollar" and "Hungarian Process" flours. You will find no brands in your grocery stores that will excel these flours. It is for you to decide and order these flours, and if you will we guarantee you will find no other flours to suit you as well for all household purposes. Try the "Hungarian" or "Silver Dollar" flour. A home product.
C. Tresselt & Sons.

WANTED—Every man, woman and child to call at the Citizens' Trust company, corner Berry and Clinton, and ask for one of the handsomest banks, furnished to all who desire to save money. Capital, $200,000; interest paid on deposits. 8-tf

Ladies doing fine sewing or fancy work recommend Satin-Skin Cream to keep hands soft, supple, white. c

LOCAL LINES.

Mrs. A. B. Bruebach is visiting in Payne, Ohio.

Mrs. Dallas F. Green is home from an outing at Rome City.

Judge W. G. Colerick is home from an outing at Rome City.

Miss Emma Neireiter has returned from a visit in Toledo.

Miss Belle Diviney, of Warsaw, is visiting Miss Iris Elder.

Dr. G. W. McCaskey is making a business visit in Chicago.

Dr. L. B. Davis is spending a few days at Kalamazoo, Mich.

Miss E. C. Rodenbeck is making a business visit in New York.

Dr. and Mrs. A. E. Bulson are home from a trip to Newfoundland.

Dr. B. W. Rhamy left yesterday for Atlantic City for an outing.

Miss Kate McAllister is home from a visit with her sister in Ottawa, Ill.

Miss Fannie Worthington, of Toledo, is visiting Miss Clara Brimmer.

Miss Ada Steinweld, of South Bend, is the guest of Miss Minnie Nahrwald.

Mrs. Will Rupp and children, of Woodburn, are visiting relatives in the city.

Mr. and Mrs. J. E. Montgomery, of Montpelier, are spending a few days in the city.

Mrs. W. H. Mills and children, of 307 Douglas avenue, are visiting relatives in Toledo.

Frank Slade, son of H. J. Slade, commission merchant, is spending a short vacation in Michigan.

Bishop Alerding spent yesterday in Rome City. He went to Notre Dame today to attend the annual retreat.

Mrs. Imo Trisch and her class of Trinity M. E. church, will give an ice cream social at the corner of Wallace and Cass streets Thursday evening, Aug. 21.

Mrs. W. F. Close entertained a number of children at her home yesterday. The little people played games of various kinds and at 5:30 partook of a delicious supper.

Messrs. John Junker, of Chicago, and H. L. Reese, of Pittsburg, are here superintending the placing of the immense bake ovens in the new Model Steam bakery, on Montgomery street.

Rev. D. Reilly, of Chicago, is in the city for a few days, the guest of Rev. P. F. Roche. Rev. Reilly will officiate at solemn high mass at the Cathedral tomorrow morning at 9 o'clock, in celebration of the Feast of the Assumption.

William Arnett, of Denver, Col., is in the city securing laborers for western railroads. The roads are having trouble with their men and are endeavoring to fill the strikers' places. Mr. Arnett has secured a number of men, who were sent west.

The Germania Building and Loan association met last evening and elected the following officers: President, Henry W. Buck; secretary, Charles H. Buck; treasurer, Charles Stellhorn. The board of directors consists of Emil Haberkorn, Fred Wahrenburg, sr., Henry Meyer, Paul Richter, Frederick Hildebrand and C. H. Leinker.

The Church of the Precious Blood will hold a fair, to continue five nights, beginning Tuesday evening, Sept. 16. The officers of the fair committee elected last night are: Chairman, Charles Sordelet; secretary, Mrs. George Brossard; assistant secretary, Miss Mary McVey; treasurer, Peter Schenkel. The fair will be held in the new hall near the church.

FORT WAYNE MAN HONORED.

Laporte, Ind., Aug. 14.—The Catholic Benevolent Legion, which closed its sessions yesterday, elected the following officers for the ensuing year:

President—James E. Haynes, Plymouth.

Vice President—T. Cunningham, Kentland.

Secretary—John Langan, Tipton.

Treasurer—W. T. Marowski, Delphi.

Chancellor—John W. Williams, Union City.

Spiritual Adviser—Rev. Father Oechtering, Mishawaka.

Orator—A. Geaghty, Elkhart.

Marshal—August Degrote, Mishawaka.

Guard—John F. Lahey, Michigan City.

Trustees—Thomas Flynn, Kokomo; J. C. Pearce, Delphi; V. A. Salott, Fort Wayne.

Mishawaka was chosen as the city for the next annual session. The convention decided to join the State Federation of Catholic societies.

FORMER MAYOR OF DAYTON.

C. M. Rouzer, of Boone street, this morning received a telegram announcing the death of his brother, William Rouzer, which occurred at his home in Dayton, Ohio, at midnight. Mr. Rouzer was seventy years of age and for three terms served as mayor of Dayton. He had been ill for some time and when the Fort Wayne brother visited him two weeks ago it was recognized that death was but a question of a short time. The former mayor occasionally visited in Fort Wayne and had a number of acquaintances in the city. C. M. Rouzer will leave to attend the funeral, which occurs Friday afternoon.

WILL HAVE COMPLETE SERVICE

Elmer Leonard, republican chairman of the Twelfth congressional district, received a telegram yesterday from Senator Fairbanks stating that he had succeeded in securing for Whitley county a complete free rural mail service and that Inspector Dice will be on hand as soon as possible to establish the service. Every farmer in Whitley county will have his mail delivered daily and the county will be the first in the northern part of the state to enjoy the complete system. There are now six routes out of Columbia City and as many more will be necessary in order that every farmer can be reached. that every farmer can be reached. Chairman Leonard is of the opinion that this system will before long be installed in Allen county.

ALL WERE SAVED.

"For years I suffered such untold misery from bronchitis," writes J. H. Johnston, of Broughton, Ga., "that often I was unable to work. Then, when everything else failed, I was wholly cured by Dr. King's New Discovery for Consumption. My wife suffered intensely from asthma, till it cured her, and all our experience goes to show it is the best croup medicine in the world." A trial will convince you it's unrivaled for throat and lung diseases. Guaranteed bottles 50c and $1.00. Trial bottles free at Dreier & Bro.

Miss Addie Diether gave a dinner last evening in honor of Ray Barrows, of Boston; Alex Wood and Miss Gail Snyder, of Springfield, Ohio.

CONSUMPTION THREATENED.

"I was troubled with a hacking cough for a year and I thought I had consumption," says C. Unger, 211 Maple St., Champaign, Ill. "I tried a great many remedies and I was under the care of physicians for several months. I used one bottle of Foley's Honey and Tar. It cured me, and I have not been troubled since." Sold by Dreier & Bro. and Pellens & Polster.

DISPUTES MINDANAO STORY.

San Francisco, Aug. 14.—A story disputing the existence of a race of white men on Mindanao island is told by C. G. Stone, who was recently a member of the army engineering corps in the orient and who has returned. Stone was commissioned by Captain Baldwin to make a tour of the island with the purpose, in part, of ascertaining the truth of the reports that a race of people distinct from the typical Moros inhabited the interior portions of Mindanao. Stone declares that the statements made as to the existence of native white men on the island are not founded on fact. He met many persons whose facial characteristics denoted Caucasian ancestry, but his inquiries led to the development that these lighter-hued people were descended from Castilians who had long ago settled on Mindanao and had married native women.

RECOGNIZES NEW REPUBLIC.

Buenos Ayres, Argentine Republic, Aug. 14.—The government of Paraguay has formally recognized the republic of Cuba and has accepted the United States' consul at Asuncion, the capital, as the representative of Cuba in Paraguay.

LEARN HOW

To Feed Yourself Skillfully.

It is easy to use good food and get well and keep that way, but a person must go about it.

A lady says, "I had a dreadful time of it before I learned how to feed myself properly. I suffered with stomach trouble for about ten years and finally got so bad that terrible pains would set in, followed by nauseating sickness in the stomach and bowels.

"Sometimes I would bloat up and would have to lie flat on my back. My stomach finally got so bad that it would throw up everything I ate, and, of course, I lost weight and strength very rapidly. I became pale. Blood was out of order and I looked like a skeleton finally.

"One day neuralgia set in in the stomach and liver and I went right down to death's door. I got so bad that even warm water was thrown off the stomach, which would hold absolutely nothing until I began taking Grape-Nuts in small quantities.

"My father had been accustomed to Grape-Nuts and knew of the value of the food and began giving it to me. I immediately began to improve and the stomach retained the food and digested it. I gradually grew well again and now I can eat a hearty dinner of almost anything. I have gained thirty pounds in weight. My brain is clear, skin beautifully white, and my eyes as bright as crystal, where I used to be sallow and with lack-luster eyes. I owe everything to Grape-Nuts. Please do not publish my name." Name given by Postum Co., Battle Creek, Mich.

FOR RENT.

FOR RENT—A five-room house. Inquire 405 West Jefferson street. 7-8-tf

FOR RENT—Office rooms. Apply, Dr. G. A. Ross, 824 Calhoun street. 7-28-tf

FOR RENT—If you need money, read ad. on second page, first column. 7-30-tf

FOR RENT—Residence at 1034 West Washington street. Inquire at same. 5-2-tf

FOR RENT—Furnished rooms, with bath, also light housekeeping rooms for rent. 236 Douglas avenue. 13-2t

FOR RENT—Second floor offices in Arcade, central and convenient, $3 per month for suite of three rooms. 8-1-tf

FOR RENT—A 9-room house; all modern improvements and centrally located. Inquire at 507 W. Main street. 6-27-tf

FOR RENT—Suite or single rooms for rent; nicely furnished, with bath and all conveniences. Call at 420 East Wayne street. 7-1m

FOR RENT—Three furnished rooms, suitable for light housekeeping for man and wife. Inquire, 736 West Superior street. 12-5t

FOR RENT—After Aug. 15th, a modern house at 339 East Washington Inquire at 329 East Berry or Home Billiard hall. 8-11-tf

FOR RENT—Several desirable houses and business rooms; will be pleased to show on application. W. E. Doud, over Old National bank. 7-tf

FOR RENT—Pleasant, furnished rooms, with board, bath and all modern conveniences; half square east of Calhoun, at 129 East Washington. 6-27-tf

FOR RENT—House, No. 818 Monroe street; all improvements, hot and cold water, cistern, natural and artificial gas and furnace. Inquire of H. N. Ward, 909 West Berry street; phone 772. References required. 5-6t

FOR RENT—Lodge room can be had by parties desiring it on either Wednesday or Friday evening at very reasonable price; nice dancing floor in same building to rent on any Saturday afternoon or evening. Telephone 1062, new phone. 10-tf

FOR RENT—Flat, 1923 South Calhoun street; all improvements; hot and cold water, cistern, natural and artificial gas and electric light. Inquire, H. N. Ward, with reference, 909 West Berry street, phone 772. 8-6t

FOR RENT—118 Washington boulevard; 76 West Pontiac, modern; store room, 204 West Main; 132 East Berry street, third floor, modern; 1321 Maple avenue; 1022 and 1024 Washington boulevard, modern, 504 West Wayne Schrader & Wilson, Agents. 10-tf

FOR RENT—Cottage No. 914 Cottage avenue; rent, $7 per month. Inquire W. L. Pettit, 801 W. DeWald street. 14t2

FOR SALE

FOR SALE—If you need money, read ad. on second page, first column. 7-30-tf

FOR SALE—5-room cottage on Indiana for 1,400. Louis F. Curdes, Pixley-Long block. 2-28-tf

FOR SALE—Fine 6-room cottage, ½ lot, on South Harrison, $2,200.00. Louis F. Curdes, Pixley-Long block 2-28-tf

FOR SALE—Cottage and 30-foot lot on East Wayne street, $950. W. E. Doud, over Old National bank. 7-tf

FOR SALE—Cheap, if taken at once, a good light spring wagon and harness. Call, 533 East Washington street.

FOR SALE—Cheap, new Edison phonograph, with forty-two records. For particulars address Phonograph, care Sentinel. 6-4-tf

FOR SALE—South Calhoun street, midway between DeWald and Creighton, 20 feet east front, $1,400. Henry M. Williams. 8-1-tf

FOR SALE—On South Calhoun, east front, between Woodland avenue and Pontiac, 20-foot business lot, $1,200. Henry M. Williams. 8-1-tf

FOR SALE—South Calhoun street, between Butler and DeWald, 20 feet, $1,400, east front adjoining the brick store. Henry M. Williams. 8-1-tf

FOR SALE—A good set of blacksmith tools and stock, also wood working set of tools and wood stock; the shop can be rented reasonably; a first-class trade and the best of prices for work; a good location; will sell it right. Address, "Blacksmith," care Sentinel. 11-12t

FOR SALE—Good farm, 85 acres, 7½ miles out, $4,000; 314 acres, near electric car line, $27 per acre; 160 acres, $6,500; 40 acres, $1,500; possession given at once. G. DeArmitt, No. 1406 Clinton street, Fort Wayne, Ind., one square north of Pennsylvania R. R. jy29-w1t-d1m

FOR SALE—Good sized pony, phaeton and harness at a bargain if taken soon. Pony gentle and a good traveler. Apply W. L. Pettit, 801 West DeWald St. 14t2

LOST.

LOST—A ten dollar gold piece in Hamilton field. Finder will receive reward by returning to Mrs. D. Greaney, 2129 Lafayette St.

LOST—Ladies' gold watch in Lakeside or on street car between there and court house. Prized very highly by owner. Will pay big reward for it. Return to room 9, Commercial hotel. Will identify same. 14t2

FOR SALE.

Desirable residence property, new No. 343 West Wayne street. 14t3

For Sale---A first-class route on this paper; about 200. Apply, this office. 8-12-tf

HUNTINGTON, 50 CENTS.

Beginning on Sunday, June 29th, and every Sunday thereafter, the WABASH will make the round trip fare to Huntington 50 cents; good on all trains in either direction and limited to date of sale. Huntington trains leave at 6:00 a. m., 9:37 a. m., 11:20 a. m., 5:43 p. m. making the run in 30 minutes. 26tf

CARD OF THANKS.

We desire in this manner to thank our friends and neighbors for their kind assistance and sympathy during our late bereavement.
ORES REDDING AND CHILDREN.

Try The Sentinel Want Column.

Reading the Sentinel Want Ads.

WANTED.

WANTED—A girl to do second work Apply, 1202 West Washington. 8-7-tf

WANTED—An experienced cook. Apply, 1202 West Washington street. 8-13-tf

WANTED—A good kitchen girl; best of wages. Apply, 207 West Wayne. 7-25-tf

WANTED—Driver for milk wagon; must know how to milk. Apply, W. A. Fairfield, R. F. D., No. 5. 8-7-tf

WANTED—Mrs. Charlleen will do dressmaking during the month of August. Room 54, Pixley block. 7-31-12t

WANTED—Stark Nursery pays cash weekly if you sell Stark trees, Louisiana, Missouri, Danville, New York. 8-12-tf

WANTED—A good girl for general housework; no washing, good wages. Apply at 501 West Washington street. 13-2t

WANTED—Experienced girl for general housework, also young girl for nurse. Mrs. Alex White, 1123 Clinton street 12-3t

WANTED—Ladies and gentlemen for city and country; good salary and commission. Call today, rooms 20-21, upstairs, Arcade. 7-17-tf

WANTED—Dressmaking; shirt waists and lawn dresses a specialty; prices moderate. Call at 1117 Elmwood avenue, Lakeside. 7-25-tf

WANTED—A single man to take care of horses and carriages; one who does not use tobacco or liquor. Address, Box 16, care Sentinel 8-6-tf

WANTED—Stenographer, one having some knowledge of bookkeeping; state wages wanted; young man preferred Eagle Hoop Co., Sheldon, Allen county, Ind. 8-12-tf

WANTED—Men, not under 25 years, to call on old and new customers; no delivering; position permanent to the right party; pay weekly. Glen Brothers, Rochester, N. Y. 5-eod-6t

WANTED—Boilermakers—Five first-class men for out of town; also five good helpers; wages, $3.50 to $4.50 per day; transportation and all expenses paid. Apply room 76, Randall hotel, from 8 a. m. until 3 p. m. 8-11-tf

WANTED—We have secured of Mr. Tapham the right to instruct and make agents for the infallible skirt rule; it is the finest invention ever put upon the market and sells at sight. Room 54, Pixley block. A. M. Freeman & Co. 7-31-12t

WANTED—Men to learn barber trade; only eight weeks required; steady practice, expert instructions, lectures, etc; tools presented, wages Saturdays, diplomas granted, board included, positions guaranteed, catalogue mailed free. Moler Barber College, Chicago, Ill. 12-5-tf

WANTED—Cook to go to Rome City, family of two; places in and out of city, also in private families and hotels; good wages; also a position for lady as housekeeper, one that can give good references. Apply at Mrs. Fitzgerald's Employment Office, 39 or 201 West Washington street. 7-18-1m

WANTED—Porters at Wayne hotel.

WANTED—Two girls to work on mangle. Apply Banner Laundry Co. at once. 14t3

WANTED—By young lady, board and room in private family. Address Board, care Sentinel.

WANTED—To sell a pointer pup six months old. High bred. Full blooded. Good reasons for selling. Call 124 West Superior St. 14t2

WANTED—By a middle aged lady position as housekeeper for widower with small family or an aged couple. Address Miss L. B., care of Sentinel. 14t2

WANTED—Housekeeper, middle aged lady to keep house for widower and care for 9-months-old baby. Must be neat and clean. Reference required. Housekeeper, care of Sentinel. 14t6

WANTED—Lady house to house canvassers to take orders on grocers for Tryabita Food. Salary and commission. Call C. B. Smith, Randall hotel, Saturday at 4 p. m. or Monday before 9 a. m. 14t3

Out Lots
I now offer the 120 acres on Walton avenue immediately south of the Lutheran college land, price $24,000 for the entire tract, $200 per acre, which will retail out at $400 per acre. Good opportunity to double your money. Terms easy, small payment down, long time on remainder. When we cleared off the very heavy timber on this rich land, many years ago, 900 thrifty young shade trees were left for outlot purposes, all of which are still there and growing. The population of Fort Wayne is steadily increasing and a still more rapid growth is now about to develop.
HENRY M. WILLIAMS

The amount of French capital invested in China exceeds $100,000,000.

FOR

FOR SALE—Brick reside foot lot, on Clay; $1,0 Agt.

FOR SALE—Five-room cottage ferson street, $1,525. W. I Old National bank.

FOR SALE—6-room house wi street; 40x150; $1,450. G 17-18, Pixley-Long block.

FOR SALE—One of the mos homes on West Butler; new $3,700. W. E. Doud, Agt.

FOR SALE—Fairly good house on Wells street, near Fifth gain, $1,800. W. E. Doud,

FOR SALE—Desirable reside Jefferson street, opp. Hayd at a bargain. W. E. Doud,

FOR SALE—Nicely furnished Lake George; will also re W. E. Doud, over Old Nation

FOR SALE—Houses and vacan parts of the city on terms to Davis, rooms 17-18, Pixley-Lo

FOR SALE—Eight-room house, lot, on Montgomery, near new pavements paid; $2,600. W.

FOR SALE—Eight-room residen maus Lutheran church; fine $2,000; owner non resident. Agt.

FOR SALE—Lots in Industrial place and Swinney's additio sonable. Louis F. Curdes, block.

FOR SALE—8-room modern Hanna street; pavement p offer. G. Davis, rooms 17-18 block.

FOR SALE—South side busin $1,200; situated 80 feet s Williams street and Calhoun Williams.

FOR SALE—At a bargain, a cery and saloon; good loca for selling, other business. I, Sentinel.

FOR SALE—Modern cottage on nue, 72-foot lot; five-room c lor street. G. Davis, rooms Long block.

FOR SALE—Eight-room re bath room and lights; full l tion; Columbia avenue; now E. Doud, Agt.

FOR SALE—5 new houses near new round house; 2 houses Mills, bargains. G. Davis, Pixley-Long block.

FOR SALE—6 houses in $1,100 to $2,000; 5 cotta $1,200 to $2,000. G. Davi Pixley-Long block.

FOR SALE—Eight-room hous ton boulevard; electric lig price, $4,500. For partic "Boulevard," Sentinel.

FOR SALE—35 feet front, 8 south side of West Creighton Calhoun, $1 250; second lo Henderson's property. He lams.

FOR SALE—4 modern house Wald street, $2,400 to $3, in South Wayne, $1,100 Davis, rooms 17 and 18 block.

FOR SALE—Two modern h land avenue; one ten-room, furnace; one eight-room, w ment paid. G. Davis, room Pixley-Long block.

FOR SALE—A great bargain, a value, a complete sawmill, engine and boiler; all in 1 tion; must be sold at on Rooms 17-18, Pixley-Long

FOR SALE—A good, soun suitable for delivery wago will be sold cheap. Call Orphans' Home, on South

FOR SALE—Five modern ho ington boulevard and four on West Wayne street; place, at a sacrifice pri Rooms 17-18, Pixley-Long

FOR SALE—Southwest cor East Creighton avenue, b ing, thoroughly well built lar and two office rooms in rear 6 living rooms, with and closet; $3,500. Henry

FOR SALE—I have made a of my northwest corner Oli East Creighton avenue, fro on Creighton; $750 for t store building site; the Apply to Henry M. Willian estate agent.

FOR SALE—Two 30-foot lots houn, between DeWald and nue; one 45-foot business Calhoun between Dr. brick store south; long Apply to Henry M. Willis real estate agent.

FOR SALE—Handsome lots Creighton avenue addition, and Oliver streets, short Penna round house at ho street; central for Pittsbu the new Haberkorn-Haley new Van Perrine mill, We the Bowsers, Bass foundry, street railroad shops; lo ments. Apply to Henry to any real estate agent.

FOR SALE—A 50-foot lot on Wald or Butler streets, 1 and Hoagland, brings $2, ofer four 35-foot lots (on space on each side), south street, west of Webster, of them at $1,250 each, if other two will then be adv each, pavements and sew year-old maple trees in gra sidewalk and curb. Ap Williams or to any real

FOR SALE—$700 lots in avenue addition, just Broadway, between Home villa avenue, the apple cars will run on Broad lots; good frame house o and good two-story brick another; 20 apple trees of hickory nut trees 20 ye line of Broadway fronts; natural gas on two str Henry M. Williams, Ea opposite high school.

FOR SALE—Huffman Hei new plat is now ready o with the handsome grove south of Huffman and street, north of city. 18 view over the city to t fine from the highest gro out off from the second s ing that may be put on ground is particularly desi lic institution, a hospital price of entire plat, 1 $8,000, on long time pa Henry M. Williams.

FOR SALE—New 8-room h a bargain if taken so acres near city limits; barn; nice fruit, $2,000; mee avenue, $900: seven-ner lot, on Hayden str room house on Swinney eighty-acre farm five 1 will take small city pr five-room house on West can be had at a barga Lake avenue in Lakesid T. Wagner Real Esta Court street, open eve o'clock.

R-BEN
s up the Body,
and Nerves and
les the Blood.
new vigor and vitality into the
ous and broken down system.
natural drains and causes a gen-
of health, power and vitality.
e days after taking the first
ill notice the return of the old
nd energy you have counted as
, while the generative organs
to regain their normal powers
ufferer is quickly made conscious
nefit.
makes the appetite keen, the
rfect and the nerves strong and
steel. BAR-BEN is especially
or weak women. All druggists.
or mailed, sealed, on receipt of
WRITE FOR SAMPLE.
Remedies Co., Cleveland, O.
by Ranke & Nussbaum, H. F.
C. H. Albersmeyer.

ening Sentinel.
E. A. K. HACKETT.
UNION LABEL
SDAY, AUG. 14, 1902.

TONIGHT.

Horseshoers No. 81; Elec-
orkers No. 138; Knights of
No. 2315; Shovelers and
No. 9243; Beer Bottlers
; Sheet Metal Workers No.

cus—Board of works.
—Wayne commandery, Ben-
Legion; Fort Wayne camp
Royal Neighbors of Amer-
ayne tent No. 54, K. O. T.
nmit City No. 36, A. O. U.
rmony No. 19, I. O. O. F.;
American Fraternal Order.
ark Theater—Vaudeville.
Temple—Rentfrow stock

—"A Fight for a Million."
dime matinee—"Moths."
night—"Hooligan's Luck."
matinee—"Cinderella."
night—"James Brothers."

rman Crown Prince wants to
his title and right of suc-
the throne in order to
American girl. His high-
ses a pretty sacrifice, but
can girl is worth it.

this time when the future
ayne is particularly bright
ise of growth and prosper-
ration of any course that
general hostility to capi-
be fatuous. Neither the
s people will proceed in or
rce such a program.

Rohe and her Putty Brad
ave met, are reconciled and
be married. It looks as
aptain Strong, upon more
ection, has decided he does
o live down his bad name.
f he marries the witching
will be something in the
tion.

ew harvester trust an-
s the reason for forming
me that it became a ques-
sing prices for machinery
lishing economies in manu-
he combine is purposed to
atter condition. The farm-
n the benefits of the trust
better estimated after the
ad a chance to "show us."

cob Smith, of "kill and
ne," has been stricken with
liness. Since his return
hilippines Gen. Smith has
rerfained from talking. Of
my officers who have come
about the only one who
ed to tell what was what
happened. Perhaps this
sion has laid him low. The
talk may be a peculiar hue
e blood of Philippine offi-
must somehow be worked
way if not another. Any-
al Smith has shown him-
erable of a hero since com-

acity of one small but bad
multitudinous mischief is
damage suit recently be-
ew York by Marie Bentze,
onal nurse, against the
Harold Hartshorne (note
whom she was employed
and educate. She alleges
ago the boy assaulted her
and beating her, and that
me she has suffered much
d mental distress and was
pe ently unable to pursue her profession. The plaintiff in her complaint says she is suffering from "hysteria, anastasia, abosia, paraphligia, partial paralysis, inability to walk, dizziness, twitching and cramps in face, legs and other parts of her body, head and limbs; difficulty of speaking, sensory disturbances, intense emotion, irritability, and other distress," all of which she charges to the conduct and assault of the small boy aforesaid. In this case a spanking would hardly be adequate.

ay's Sweet Powders
Mother Gray, for years a
Children's Home in New York,
en successfully with a remedy,
and placed in the drug stores,
Gray's Sweet Powders for
y are harmless as milk, pleas-
d never fail. A certain cure
ess, constipation, headache,
tomach disorders and remove
l druggists, 25c. Don't accept
. Sample sent FREE. Ad-
Olmsted, Le Roy, N. Y.

It may be that the franchises held by the Fort Wayne traction company are vulnerable. It may be the courts would decree that their rights are not perpetual. It may be that the city's contract with that corporation and with other corporations, including the railways, can be abrogated. But even if all these suppositions were facts beyond cavil or dispute, is there any present occasion to begin warfare against them or any one of them? Those who would plunge the city pellmell into a maelstrom of litigation can hardly have weighed their purpose temperately. Such proceedings are not to be decided upon impulsively and inaugurated with a hurrah. A hard fight and strenuous test of every bulwark the law has thrown about corporate rights must be the course of such a proceeding. Fortunately a majority of the councilmen are not disposed to take a hot-headed or prejudiced interpretation of a judicial decision for their cue and guide in a matter so grave. Doubtless they would prefer the counsel of lawyers who can construct the meaning and apply the principle of a ruling of court to a particular case. The councilmen who refused to be rushed off their feet by the resolution to mandate the city attorney to begin a test of the old traction franchises are governed by reason, not passion.

NINETEENTH ANNIVERSARY

REFORMED ORPHANS' HOME CELEBRATES TODAY.

Hundreds Attend Annual Festival Gathering—Addresses by Prominent Speakers.

The orphans' home of the Reformed church of the United States, situated about a mile and a half east of the city, celebrates the nineteenth anniversary of its founding today and a crowd estimated at nearly 1,000 people, many of them from out of the city, is in attendance.

The celebration is in the charge of the three Reformed churches of the city, and is a success in every respect. The crowd was conveyed to the mile track on the Spy Run line, where 'buses met the cars and conveyed the people to the grounds. The ladies of St. John's church served dinner from 11 to 2 o'clock, when the program began. Rev. C. Borcher, of Zelienople, Pa., opened with a prayer, followed by a bible reading by Rev. H. B. Robrock, of Sandusky, Ohio. Addresses were made in German by Rev. C. F. Kriete, D. D., of Louisville, Ky., and Rev. P. Laud, of Lima, Ohio, and in English by Rev. H. B. Lahr, of Delaware, Ohio, and several of the officers of the home. The program was interspersed with musical numbers by the home choir. Rev. Bosch presented a report showing that $14,000 had been contributed to the support of the institution during the year, and of this sum all but $154 had been expended for improvements. Rev. Bosch is treasurer of the school; Rev. Bachman, of New Knoxville, Ohio, is president and Rev. B. Ruf is superintendent.

The visitors inspected the buildings, which were in perfect order and also visited the farm, which is cultivated by the boys of the home. The celebration will continue this evening when Shober's First Regiment band will give a concert.

Among the visiting pastors are: Rev. J. Bachman, D. D., of New Knoxville, Ohio; Rev. C. E. Kriete, D. D., of Louisville, Ky.; Rev. L. B. Lahr, D. D., of Delaware, Ohio; Rev. P. Laud, of Lima, Ohio; Rev. J. F. Winters, of Terre Haute, Ind.; Rev. Maurice Samson, of Mulberry, Ind., formerly of this city; Rev. Theodore F. Hermann, of Lafayette, and others.

SCHMIDT—STIER.

Miss Edith Stier and Frank Schmidt were married by Father Roche at his residence this morning at 10 o'clock in the presence of a few friends. The groom is a machinist in the Bass shops. Mr. and Mrs. Schmidt will go to housekeeping at once.

TOLD JUDGE A WEIRD STORY

PAT MAHARN PURSUED BY UNKNOWN MONSTERS.

Will Divest Himself of His Dream and His Jag in Jail—The Police News.

There was evidently something doing last night and yesterday after everybody woke up from the circus day sleep. The result was that the police force was kept reasonably busy and a half dozen plain cases were slated at police court this morning. Judge Dreibelbiss turned on the steam and ground out the grist in about eleven minutes.

TOLD A WEIRD STORY.

Pat Maharn had the most interesting story to tell. He was arrested west of the city by deputy sheriffs and was very drunk when picked up and still carried an enviable package with him this morning. He was much impressed with his surroundings and approaching close to the judge's rostrum he undertook to tell a very strange tale. He said that he had been pursued yesterday and finally took refuge in a house in the country where something terrible was about to happen to him when friends came to his rescue. They tore down the house and were just about to free him when "two thieves" came along and stole him. At this suggestion, Deputy Sheriff Ryan, who is blonde anyway, blushed so deeply that a carmine growth of whiskers sprouted out under his chin. Mr. Maharn continued his tale of woe, which was interrupted only by the vociferous winking of Deputy Ryan. The judge saw the point of the situation and closed the speech of Mr. Maharn by remarking that it would be eleven days with Sheriff Stout. Maharn is loaded with ideas, whisky and jim-jams.

YOUNG, BUT SEASONED.

Earl McNamery, a youth who was up several weeks ago and was sent over for vagrancy, was up again this morning charged with drunkenness. At his previous appearance he was believed to have stolen a pair of leather driving lines, but in the absence of an owner he was sent over for vagrancy. Later it developed that the lines had been stolen from the Baltes line house. This morning he was fined $1 and costs before the judge recognized him as the old offender. Being informed of it hizzoner beamed graciously on Mr. McNamery and with his most benevolent smile said: "I'll just add twenty days in jail to that dollar fine."

Michael Lynch, who insisted that his name was "Mike Lynch," had heard what was going on around him and when it came his turn he pleaded guilty to being drunk and took eleven days.

OTHER CASES.

Edward Wilson is not the correct name of a young Fort Wayne boy who was arrested by Detective Wilkinson, of the Nickel Plate, for train-climbing. He has been a persistent offender and was fined $1 and costs. After a serious admonition the judge suspended sentence during good behavior.

William Coby and John Ensoh each pleaded not guilty to a charge of public intoxication, but the plea did not get them much. They were mixed up in a fight in Frenchtown yesterday afternoon and but for that might have succeeded in carrying their jag to some safe place. As it was an officer first arrested Coby and later found Ensoh. Mr. Ensoh didn't look a bit like a man who had been hit with a sponge. Both eyes wore black and there was a variety of discolorations about his face. He admitted to not feeling well and when he spit he seemed to have trouble as though he had accidentally swallowed the tailings of a cotton gin. It cost the boys a plunk apiece and a mittimus for eleven days was issued in each case.

POLICE NOTES.

A pair of mules stolen at Marion, Ind., are supposed to be headed this way, according to a telegram received by Superintendent Gorsline last evening.

Mrs. Mary Moore, of 1317 Elm street, reported that a faithful dog had barked loud enough on Tuesday night to scare away a burglar who had already cut a pane of glass from a rear window and could easily have gained entrance to the house but for the disturbance made by the dog. Fido will get a new collar on his next birthday.

Ford Turner is the latest gentleman known to have contracted the watch habit. He reports that he lost his watch yesterday and says it was not stolen from him. It is a hunting case timepiece and he is willing to reward the person who returns it to him.

Mr. Beuter, who lives three miles east of the city, has picked up an iron gray horse which the owner can have upon identification.

A man designated as Frank Williams, a heavy-weight and described as being somewhat lame, is charged by the sheriff at New Corydon with having stolen a horse and buggy down there and the local officers have been notified that Mr. Williams is supposed to be headed this way.

Mrs. Annie Nelson, of 1218 Lafayette street, reports the loss of a pocketbook, containing, among other things, a pension check for $30.

Frank Taylor, a sojourner from Muncie, reported last night that somebody had separated him from his watch sometime yesterday. He is not quite certain whether to regard the matter as a joke or not, but felt dubious enough about it to leave a complete description of the timepiece with the police department.

GEN. JACOB SMITH ILL.

Portsmouth, Ohio, Aug. 14.—Gen. Jacob H. Smith is seriously ill at the home of his brother-in-law, Attorney Judge James W. Bannon. His illness began Tuesday night, but was not considered serious until yesterday afternoon, when several physicians were called. The general's illness is in the form of a complete nervous collapse. The strain of his long campaign in Samar, the subsequent court martial and then the unexpected news of his retirement received on the date of his landing at San Francisco have proved too much for the veteran. Tuesday afternoon the general felt much refreshed after his long and arduous journey half way round the world. He passed an almost sleepless night, however, and yesterday afternoon was in an alarming state. Indications point to the existence in his system of the germs of tropical fever. His relatives fear that in his weakened and nervous condition he will not be able to withstand the ravages of a malignant fever.

ODELL VISITS PRESIDENT.

Oyster Bay, L. I., Aug. 14.—Governor Odell, of New York, will be the guest of the president at luncheon today. He will arrive on the 12:30 train and leave for New York later in the afternoon. The appointment of a commissioner for the District of Columbia to succeed the late John W. Ross may not be announced for some time yet. The names of several new candidates are being received by the president.

REMARKABLE CURE OF DYSENTERY.

Mr. J. B. Davis, who resides three miles north of this place has a son fourteen or fifteen years of age who was taken with dysentery last December, and to our knowledge was treated for four or five months by physicians of splendid reputation. The boy grew worse all the time and got so he could scarcely walk across the room. About thirty days ago we sold Mr. Davis a 25-cent bottle of Chamberlain's Colic, Cholera and Diarrhoea Remedy on a guarantee. In about a week he came back for a second bottle and stated that his son was a great deal better than he had been since December. The second bottle has cured him of the trouble entirely.—G. E. Nettles & Co., Putnam, Ala. This remedy is for sale by all druggists. 8-14-2m

AN ABLE INSTRUCTOR.

Concerning Prof. T. M. Miller, who has been selected s principal of the Jefferson school, the Logansport Pharos says: "Prof. T. M. Miller has resigned his position as principal of the Westside school and will go to Fort Wayne, where he has secured a more profitable engagement in the ward schools of that city. He is now in Fort Wayne arranging for his removal and as soon as he can find a suitable house there he will leave Logansport and make his home in Fort Wayne. The position at Fort Wayne, it is understood, pays him from $200 to $300 a year more than the one in this city. Prof. Miller has been principal of the Westside school for the past four years, having come to Logansport from Greentown, Howard county, four years ago. He is an able instructor and has always been popular with his students. He enjoys a large acquaintance in Logansport and his many friends, while they will be pleased to hear of his advancement, will regret to see him leave."

KNOX HATS

Fall opening, Friday, Aug. 15th.
12-3t F. H. BOHNE & BRO.

Miss Ella Heldman, of Hammond, who has been the guest of Miss Bernadetta Frank, of Fairfield avenue, has returned home.

FOLEY'S KIDNEY CURE

Will cure Bright's Disease.
Will cure Diabetes.
Will cure Stone in Bladder.
Will cure Kidney and Bladder Diseases. Sold by Dreier & Bro. and Pellens & Polster.

Mrs. A. W. Pierce and daughters have returned from an outing at Rome City.

Read the People's Store "ad."

DEAD SENATOR IN OLD HOME

REMAINS OF JAMES M'MILLAN ARRIVE IN DETROIT.

Surrounded by Beautiful Flowers, the Body Lies in State at Family Residence.

Detroit, Mich., Aug. 14.—Surrounded by beautiful flowers the body of Senator James McMillan, who died suddenly last Sunday morning at Manchester, Mass., lies today in his home at 515 Jefferson avenue.

The Boston and Maine funeral car in which the remains left Boston yesterday afternoon arrived here at 7:45 o'clock today, attached to the Michigan Central's Detroit and New York special. The members of the McMillan family occupied the private car of President Ledyard, of the Michigan Central, which was attached to the same train. As soon as the train was ferried across the river, these two cars were detached and drawn into the station by a special engine. Loving hands were waiting to tenderly carry the coffin from the funeral car to the waiting hearse. Gathered at the station were about 1,000 city, county and federal officials and prominent citizens. As the bearers lifted the casket out of the car two great bunches of American beauty roses, Senator McMillan's favorite flower, were placed on it. Through a double line of silent and mourning friends the bearers passed out of the station with the casket and placed it in the hearse.

The family had meanwhile taken carriages directly to the McMillan home. The escort of honor formed a double line ahead of the hearse and slowly the body of James McMillan was taken to his former home.

This afternoon the body lay in state with an almost constant line of former friends and acquaintances slowly passing by for their last look on Michigan's great senator. The flowers that have been sent to the McMillan house are magnificent.

FIND NEW GOLD REEF.

Johannesburg, Aug. 14.—Considerable excitement has been created here by the discovery of a new gold reef, which is said to traverse a large extent of territory. Local geologists think the strike is a continuation of the Witwatersrand main series, but the discoverers declare that they have found new gold fields that will be the equal in size of the Witwatersrand.

NEW PRINCIPAL APPOINTED.

The board of school trustees has appointed T. M. Miller, of Logansport, principal of the Jefferson school to succeed Prof. O. L. Wooley, resigned. Mr. Miller is a graduate of the state normal and has been principal of one of the Logansport schools for some time. The board will adopt the system of physical culture outlined by Prof. Suter at the last meeting, providing teachers who are familiar with the system can be secured.

HIS SIGHT THREATENED.

"While picnicking last month my 11-year-old boy was poisoned by some weed or plant," says W. H. Dibble, of Sioux City, Ia. "He rubbed the poison off his hands into his eyes and for a while we were afraid he would lose his sight. Finally a neighbor recommended DeWitt's Witch Hazel Salve. The first application helped him and in a few days he was as well as ever." For skin diseases, cuts, burns, scalds, wounds, insect bites, DeWitt's Witch Hazel Salve is sure cure. Relieves piles at once. Beware of counterfeits. Meyer Bro. & Co.

Miss Bessie Hassler is home from a three weeks' visit at Grand Rapids and northern summer resorts.

JUST LOOK AT HER.

Whence came that sprightly step, faultless skin, rich, rosy complexion, smiling face? She looks good, feels good. Here's her secret. She uses Dr. King's New Life Pills. Result—all organs active, digestion good, no headaches, no chance for "blues." Try them yourself. Only 25c at Dreier & Bro.

FOR SUFFERING WOMEN

Wonderful Results Attained by the New American Traubenkur.

Do Not Pass This Over as an Advertisement. It is FRAUGHT WITH VITAL INTEREST TO YOU.

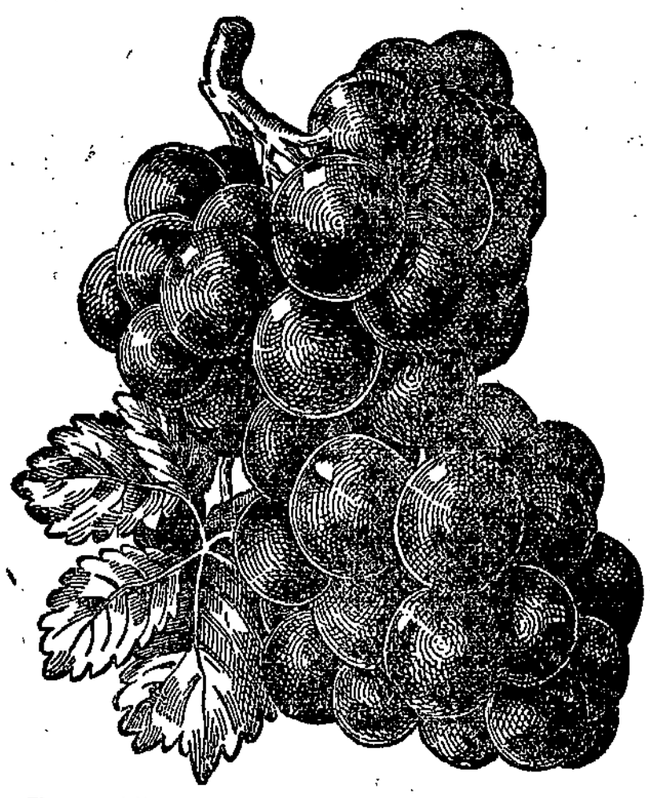

The more delicate organism of women renders them particularly liable to nervous disorders, and to distressing diseases peculiar to the sex.

A new departure in medicine which is of vital interest to every weak woman has been introduced in America from Germany, where it is known as the

TRAUBENKUR OR GRAPE CURE

The growing popularity of these institutions located along the Rivers Rhine and Neckar, has been brought about by their wonderful cures of diseases peculiar to women, stomach and liver troubles and general exhaustion.

It is not necessary now to go to Germany for those cures. An American Chemical Co., after years of careful experiments have succeeded in incorporating all the best elements of the German Grape Cure in a preparation which has been placed on general sale in drug stores all over the country at only 50 cents a bottle. This Great Remedy is

Mull's Grape Tonic

Wonderful results have been obtained in diseases peculiar to women by the use of Mull's Grape Tonic. It acts simultaneously on the stomach, kidneys and nerves. It is soothing and stimulating. Women about to become mothers will find it exceedingly helpful, and young girls just budding into womanhood, should take regular doses every day. We are constantly receiving letters from women all over the country telling us how much good Mull's Grape Tonic has done them.

"I Am Gaining in Strength Daily."

I am anxious to have you know that Mull's Grape Tonic has made a great difference in my general health. My stomach does not trouble me any more, can digest my food and am rid of the headache which I have suffered with most all my life. I have a good appetite. All this has happened since I have been taking Mull's Grape Tonic. It is not only a good medicine, but pleasant to take. I am gaining in flesh and strength daily Yours truly,
EMELIA SHAFFER, Gilmore, Ohio.

"Mull's Grape Tonic Saved Me."

I was an object of pity, for my suffering was great, before I began using Mull's Grape Tonic. The pains over my hips and in my back were frightful. The doctor pronounced it Rheumatism and Kidney Trouble, but he did not help me. The neighbors had given me up once this summer, but, thank God, I am here yet, and I know Mull's Grape Tonic saved me. God bless you and your wonderful medicine.
MRS. M. G. HONEYCUTT, Center, Texas.

"Improved at Once."

My daughter has been a great sufferer, and her health has been poor for several years. She has been weak and miserable for a long time. Have had her try a great many remedies without benefit. As soon as she commenced taking Mull's Grape Tonic there was an improvement in her general health. She also suffered from Kidney Trouble and the disease common among young ladies. She is gaining every day, is able to do her work without any trouble, and looks like a different person. I recommend Mull's Grape Tonic to any mother who has a sickly daughter or child.
Respectfully. MRS. H. N. BEMBERGER, Chicago, Ill.

We not only recommend Mull's Grape Tonic, but our faith in it is so unlimited that we will in all cases refund the money in full to all purchasers who are not benefited by its use.

NOTE—If used with a little chopped ice in hot weather it will be found a delicious drink.

"For Sale by Ranke & Nussbaum, Druggists."

If purchaser mentions The Sentinel they will receive a beautiful souvenir free

Mrs. Jennie Noble and daughter, Mildred, have returned from an outing at Wawasee.

"I had diabetes in its worst form," writes Marion Lee, of Dunreath, Ind. "I tried eight physicians without relief. Only three bottles of Foley's Kidney Cure made me a well man." Sold by Dreier & Bro. and Pellens & Polster.

The Amateur Driving club met last evening and decided to give a race meet on Labor day at Centlivre park. Some of the best horses in the city will be entered.

Girl's Classical School,
INDIANAPOLIS, IND.
21st year opens Sept. 17th. Best equipment for College Preparatory and Academic work. Separate buildings for school and residence. Gymnasium. Household Science. For year book, address
MAY WRIGHT SEWALL, Principal.
THEODORE L. SEWALL, Founder.

REMOVAL!
Dr. Carrie B. Banning
Has removed her office and residence to No. 1128 West Washington street.
Home Phone 1773.

The Pennsylvania Station.

Pennsylvania Lines.

Trains Run by Central Time.

*Daily, †Daily, except Sunday.

FROM FT. WAYNE TO	LEAVE	ARRIVE
Valparaiso and Chicago.*	3 25 am	* 5 20 am
Plymouth and Chicago..*	3 25 am	* 7 35 pm
Chicago ..... *	4 45 am	* 9 22 pm
New York and Wash't'n.*	5 30 am	* 3 00 am
Youngst'n and Pittsb'g.*	5 30 am	* 3 20 am
Crestline and Lima.....*	11 26 pm	†11 55 am
Canton and Pittsburg..*	11 26 pm	* 4 10 pm
Valparaiso and Chicago.†	12 15 pm	†12 30 pm
Valparaiso and Chicago.†	12 15 pm	†12 25 pm
Crestline and Alliance..†	12 50 pm	* 3 20 am
Plymouth and Chicago..*	4 15 pm	* 7 35 pm
Lima and Crestline.....†	7 05 am	* 7 15 pm
New York and Wash't'n.*	7 45 pm	* 4 10 pm
Pittsburg and Phila....*	7 45 pm	* 4 10 pm
Pittsburg and Phila....*	9 30 pm	* 4 50 am
Pittsburg and Phila ...*	4 20 pm	*10 25 am
New York and Wash't'n.*	4 20 pm	*10 25 am
Valparaiso and Chicago.*10	30 am	* 4 15 pm
Valparaiso and Chicago..		*11 20 pm
Pittsburg and N. Y....	3 23 pm	5 19 am

GRAND RAPIDS & INDIANA RY.

In Effect June 22, 1902.

NORTH BOUND.†

*For Grand Rapids and north.....	11:50 pm
†For Grand Rapids and north.....	8:50 am
†For Grand Rapids and north.....	4.20 pm
†From Richmond arrives.....	8:40 am

For Rome City 5:00 p.m except Sat & Sun.

*For Kalamazoo and Grand Rapids	11:20 pm

SOUTH BOUND.

*For Richmond and Cincinnati....	2:05 am
†For Richmond and Cincinnati....	6:35 am
†For Richmond and Cincinnati....	12:30 pm
†From Grand Rapids arrives.....	6.50 pm
*From Grand Rapids.....	11:10 pm
†From Rome City.....	7:50 am

*Daily. †Daily except Sunday.

WABASH

REVISED TIME TABLE.

Trains carrying passengers leave Fort Wayne as follows.

SCHEDULE JULY 13th, 1902.

Note Important Changes.

GOING EAST.		DEPART.
No. 2.	New York Limited, S.D C ...	5:26 A. M.
No. 22.	Toledo Local Express	6:27 A. M.
No. 8.	Buffalo Fast Mail, S D-C	8:36 A. M.
No. 6.	New England Express.....	11:48 A. M.
No. 14.	Montpelier and Toledo Exp...	4:10 P. M.
No. 4.	Continental Limited, S-D.....	4:29 P. M.
No. 24.	Atlantic Express	6:30 P. M.
No. 60.	Toledo Special, Sunday only..	7:42 A. M.
GOING WEST.		DEPART.
No. 9.	Kansas City Fast Mail, S-D-C..	6:00 A. M.
No. 7.	St. Louis Day Express.....	9.48 A. M.
No. 1.	Continental Limited, S D.....	11.20 A. M.
No. 11.	Toledo & Butler Accom., Arr.	11:48 A. M.
No. 5.	Government Fast Mail	6:43 P. M.
No. 23.	Toledo Local Exp., Arrive ..	8 35 P. M.
No. 3.	St. Louis Limited, S C.	8 55 P. M.
No. 51.	Peru Accom., Sunday only...	11 00 P. M.

EASTBOUND SERVICE.

Trains 2, 4, 8 and 11 run via Montpelier.
Trains 6, 22, 24 and 50 run via Toledo.

WESTBOUND SERVICE.

Trains 1, 3, 9 and 11 run via Montpelier.
Trains 5, 7, 23 and 51 run via Toledo.

HIGH CLASS THROUGH SERVICE.

No change of cars to Detroit, Buffalo, New York and Boston on trains 2, 4 and 8. Through Pullman Sleepers.

No change of cars to St. Louis on trains 1, 3, 5, 7 & 9.

No change of cars to Kansas City on train 9. Pullman Drawing Room Sleeper and Wabash Reclining Chair Car (seats free) to Kansas City daily, connecting in Union Depot with the Great Overland Trains for Denver, Salt Lake City and Pacific coast points.

All Trains Daily.

S. Sleeper. D. Dining Car. C. Chair Car.

For tickets and other information apply to R. G. THOMPSON, Passenger & Ticket Agent.

Both Phones, No. 6.

WORLD'S FAIR, ST. LOUIS, 1904

C. H. & D. RAILWAY.

Operating F. Ft. W. & W. R'y.

ARRIVE	LEAVE
2 Accom. 10.40 am	No. 1 Mail... 6:10 am
4 Mail.... 7:10 pm	No. 3 Accom. 1:40 pm
86 Freight 3:30 pm	No. 85 Freight 6:30 am

All trains daily except Sunday.

Trains 2 and 4 make direct connections for Cincinnati and intermediate points, and 3 and 5 with trains from the south

J. C. Wilmas G. T. A., Arcade Bldg., Cin.

9-5 1 1902

All trains arrive at and depart from Grand Central Passenger Station, Chicago.

Uniformed Colored Porters attend passengers holding first or second class tickets in day coaches on thru trains, insuring scrupulously clean cars enroute.

All Nickel Plate Passenger Trains Daily

EASTBOUND FROM FT. WAYNE	DEPART
Standard Express, No 5	2 05
Nickel Plate Express, No. 9.....	3 15
Eastern Express, No. 4.....	7 55
Local Freight	17 25
WESTBOUND FROM FT. WAYNE	DEPART
Standard Express, No. 8	2 25
Western Express, No. 1.....	12 10
Nickel Plate Express, No. 3	4 35
Local Freight	17 00

†Daily except Sunday. Light type A M Dark type P. M

Thru Drawing Room Sleeping Cars on Nos 2, 4 and 6 to Cleveland, Erie, Buffalo, New York and Boston; on Nos. 1, 3 and 5 to Chicago.

Meals are served at "up-to-date" Dining Stations also on American Club Plan and *a la Carte* in Nickel Plate Dining Cars at opportune meal hours.

For rates and information, address C. A. Aston Gen. T. P. A., Ft. Wayne, Ind.

L. E. & M. S. TIME CARD. In effect Jan 6, 1901.

Southbound.	Arrive.
456 Express and Mail.....	11:05 am
462 Local Freight.....	2:50 pm
410 Express and Mail.....	3:45 pm
Express and Mail.....	9:45 pm
Northbound.	**Depart.**
463 Local reight.....	6:25 am
457 Express and Mail.....	11:55 am
439 Express and Mail.....	5:03 pm
Express and Mail.....	5:30 am

All trains daily except Sunday.

L. E. & W. RY. TIME TABLE.

In effect Nov. 11, 1901.

DEPART.	
No. 41 Express daily except Sun..	6:25 am
No. 19 Ex. and Mail daily ex. Sun.	11:15 a.m.
No. 35 Ex. & Mail daily ex. Sun..	4:35 am
No. 45 Ex. Sunday only.....	6:00 pm
ARRIVE.	
No. 42 Express daily except Sun..	11:30 am
No. 38 Ex. & Mail daily ex. Sun..	2:20 pm
No. 18 Ex. & Mail daily ex. Sun..	10:25 pm
No. 46 Ex. Sunday only.....	10:15 am

Ft. Wayne & Southwestern Traction Co.

Cars leave corner Pearl and Harrison Sts. for Aboite, Roanoke, Huntington and Andrews every even hour, 6 a. m. to 10 p. m. Sundays first car leaves 7 a. m. Phone, Home, 219.

MORE SCHOOLS ARE CLOSED

SOLDIERS REINFORCE FRENCH COMMISSARIES.

Peasantry Erect Barricades of Barbed Wire to Oppose Troops—The Cabinet in Session.

Brest, France, Aug. 14.—Soldiers and gendarmes left here last evening to protect the commissaries in closing religious schools at Plougonvelin and Ploumoguer, Finisterre, and the schools were closed this morning despite protests by inhabitants of the towns. It was rumored at first that the troops were going to St. Meen and Folgoet and the peasantry flocked to those places, remaining on guard until 6 o'clock this morning, when it was learned that the soldiers had gone to Plougonvelin and Ploumoguer.

At Ploudaniel the barricade of carts which barred the way to the sisters' school has been replaced by a network of barbed wire and pointed stakes have been driven into the ground to injure the horses of the gendarmes. In addition, a moat has been dug in front of the school door and filled with filth.

CONSIDERED BY CABINET.

Paris, Aug. 14.—The cabinet met at the Elysee palace today. The premier, M. Combes, communicated reports on the situation in Finisterre, one of them being from the superior of the Congregation of the Holy Ghost, to which the resisting sisters belong. In this report the superior said the sisters had been ordered twice to leave their schools, but these orders had not been obeyed owing to opposition by the peasantry and by the owners of the properties in which the schools are situated. Continuing, M. Combes declared that official reports showed that the agitation over the closing of schools in Finisterre was purely a royalist movement. There had been grave occurrences, said the premier, which came within the penal laws and which would result in prosecutions, instructions for which had been sent to the procurer general.

YOHE AND STRONG MEET.

London, Aug. 14.—The Lisbon correspondent of the Express says that Capt. Putnam Bradley Strong and May Yohe are now living together at the Avenida hotel in that city and that they intend to get married. Talking to the Express representative, Captain Strong said:

"I have been very sick here and last Monday wired Miss Yohe, who I saw by the papers was in Paris, to come to me. She left Tuesday morning, arriving here Wednesday night. We should be perfectly happy if the papers would only leave us alone.

"We intend to get married September 25, as soon as Miss Yohe's decree is made absolute. After we have been married we shall travel around for awhile, perhaps take a cruise to Norway, and whatever happens Miss Yohe will not return to the stage, as she is disgusted with it.

"There has been no collusion between Miss Yohe and myself. She had no idea of following me when she sailed from New York, and she did not know my whereabouts until I wired her in Paris. I don't know where we shall live in the future, but it shall be in some remote land where reporters are unknown."

FARMERS FORM A COMBINE.

Pierre, S. D., Aug. 14.—The Farmers' National Co-operative Exchange company has filed articles of incorporation with a capital of $50,000,000 with the secretary of state.

The purposes of the corporation are to buy, sell and deal in grain, provisions, live stock and all kinds of produce on commission and otherwise, and for that purpose build and equip grain elevators, warehouses, cold storage plants, stock yards and whatever may be necessary to carry on the business of the corporation.

One-fourth of the capital stock will be used for building the elevators, yards, branch offices, etc., and another fourth will be made a cash fund for the purpose of dealing in cash grain and provisions on the board of trade. The remaining half of the capital stock will be left virtually with the farmers in various banks where the money has been raised to enable them to carry their crops for a more favorable market.

This will give the farmers $50,000,000 back of their interests to help them in securing better prices for their produce. The stock book will be open to banks throughout twenty states. The incorporators are Hamilton White, Joseph Burton and Ivan W. Goodner.

NEWS FROM THE WINDWARD.

New York, Aug. 14.—A letter received today by the secretary of the Peary Arctic club from Captain Samuel W. Bartlett, of the club's steamer Windward, dated Domino Run, Labrador, July 26—four days after leaving Sydney—says:

"Everything works smoothly, and am in hopes of reaching Etah Aug. 5, and that we shall have no difficulty in crossing Smith sound and finding Peary. Hope to see you in New York Sept. 20, with the best of news."

The four days' run of the Windward from Sydney to Domino Run indicates satisfactory work of her new engines, and that she has the increased speed expected.

PHILIPPINE VETERANS MARCH.

Council Bluffs, Iowa, Aug. 14.—The feature of the second day of the reunion of the Society of the Army of the Philippines was the military parade, which occurred during the forenoon. The parade was headed by Governors Cummins and Savage and their staffs, and was participated in by regular army troops from Fort Crook, the Nebraska and Iowa National Guard, high school cadets and the veterans of the Philippine war. The marchers were reviewed by the two governors and Generals Hale and King. A meeting of the general society was held during the afternoon, at which was taken up the routine business begun yesterday. General Jacob H. Smith, Colonel Cosgrove, of South Dakota, and General King are mentioned as possibilities for the presidency of the society.

JAIL DELIVERY BALKED.

La Porte, Ind., Aug. 14.—A delivery at the county jail here was frustrated yesterday by Turnkey Charles Wynn, who discovered that during the night a large hole had been made in a three-foot brick wall. Another night's work would probably have completed the tunnel and given the fifteen inmates their liberty. The mortar and bricks had been removed by means of a piece of iron and a knife furnished the prisoners to cut the watermelon given them with their dinner. Investigation showed that Pete Sobesky, aged 20, leader of a gang of young thieves, who was under sentence to the state reformatory at Jeffersonville, had hatched the plot, and with the assistance of two other inmates carried it to almost successful completion. Sobesky has been hurried to prison to commence his term and to prevent another attempt.

NOT OVER WISE.

There is an old allegorical picture of a girl scared at a grass-hopper, but in the act of heedlessly treading on a snake. This is paralleled by the man who spends a large sum of money building a cyclone cellar, but neglects to provide his family with a bottle of Chamberlain's Colic, Cholera and Diarrhoea Remedy as a safeguard against bowel complaints, whose victims outnumber those of the cyclone a hundred to one. This remedy is everywhere recognized as the most prompt and reliable medicine in use for these diseases. For sale by all druggists. 8-14-2m

CHILD'S NECK IS DISLOCATED.

Marion, Ind., Aug. 14.—The neck of the 2-year-old son of Mr. and Mrs. Charles Long, of 541 Wiley street, was dislocated by an 8-year-old sister, who picked the child up in a playful manner and carried him across the room by grasping him around the neck. When the girl placed the child on the floor he swooned, and for four hours was in an unconscious condition and thought to be dying. Physicians were summoned and worked with the child, but with little hopes of rendering any assistance. The neck finally was placed in position, when the little fellow regained consciousness, and was soon playing about the house, apparently none the worse for his unusual experience.

Many persons in this community are suffering from kidney complaint who could avoid fatal results by using Foley's Kidney Cure. Sold by Dreier & Bro. and Pellens & Polster.

Mr. and Mrs. Frank Federspeil are spending a vacation with friends at New Haven.

CLOSED WITH FINE BANQUET

EAGLES MAKE MERRY AT COMPLETION OF WORK.

Feast and Eloquence at Fort Wayne Club—Officers Chosen for the New Aerie.

Following the institution of the Fort Wayne aerie, Fraternal Order of Eagles, on Wednesday, the newly made members of that fraternity, together with hundreds of visiting guests, sat down to an elaborate banquet at the Fort Wayne club. Nearly five hundred covers were laid at tables in the great ball room on the third floor, and around them was gathered a brilliant assemblage of the feathered fraternity, whose sole object during the evening was enjoyment. It was a merry company, and joke, jest, laughter and good-fellowship reigned for several hours.

Major G. Wall Wilson, worthy president of the new aerie, presided as toastmaster, and he kept the fun going at a lively pace. Major Wilson's welcoming remarks were admirably given, and when the impromptu toast program was reached later his introduction of the speakers contributed to the enjoyment of the evening. State Organizer W. F. Edwards, of Anderson, through whose efforts the largest aerie ever instituted has just been accomplished, was the principal speaker. He told of the founding and phenomenal growth of the fraternity and while dwelling somewhat upon the lighter phases of the organization, reminded the membership that there was a serious side also, in which the beneficent purposes of the order would be magnificently helpful in time of need.

Among others who were heard in post-prandial remarks were Hon. S. B. Fleming, "Dick" Bradley, of Indianapolis; Victor Roehm, of Marion; E. A. Kleindinst, past worthy president; Messrs. Meehan and Gwinnet, of Muncie; George Fisher, of Anderson; Mr. Hindall, of Indianapolis; Dr. W. W. Barnett and Dr. J. W. Younge.

THE NEW OFFICERS.

New officers elected and installed by the Fort Wayne aerie yesterday afternoon are as follows:

Past Worthy President—Edward A. Kleindinst.

Worthy President—Maj. G. William Wilson.

Worthy Vice President—M. F. Belger.

Worthy Chaplain—L. A. Worch.

Worthy Secretary—Fred L. Crall.

Worthy Treasurer—L. A. Centlivre.

Conductor—James J. Dormer.

Inner Guard—Robert Dickson.

Outer Guard—Frank J. Frey.

Trustees—George Rabus, David S. Eckart, Edward H. Kirkland.

Physician—Dr. C. C. F. Nieschang.

Of the large membership of the Fort Wayne aerie, about 150 are from this city, while others are from Auburn, Huntington, Kendallville, Geneva, Montpelier, Bryan, Ohio, and other cities.

The music of four splendid bands enlivened the visit of the Eagles to Fort Wayne. The City band headed the delegation to meet the incoming special train Wednesday afternoon, and the visitors brought with them the Indiana band from Muncie, the Soldiers' Home band from Lafayette and the Hartford City band. During the evening the Hartford City organization played a number of selections upon the street, while the band from the soldiers' home rendered an elaborate concert program in the rotunda of the court house, which was thronged with visitors to enjoy it.

NARROW ESCAPE FROM DEATH

(Warsaw Times.)

Andrew Orn, of Milford, had a narrow escape from death at the Big Four station Saturday afternoon, while waiting for the north-bound passenger train. Mr. Orn was accompanied by his niece, Mrs. B. H. Webster, of Fort Wayne. Mr. Orn is in the 94th year of his age and had been on a visit to his niece at Fort Wayne, who cared for him on his way home. He is quite deaf, consequently he did not hear the train from the north when it approached the station, and stepped in front of it in his effort to see if the train from the south was approaching. The engineer gave the whistle several shrill shrieks, but it was not heard by the old gentleman, who remained on the track. The engineer then applied the air brakes and stopped the engine within a few feet of Mr. Orn. The escape was a close one and every one who saw Mr. Orn thought he would be killed outright.

DENIES BETROTHAL STORY.

Paris, Aug. 14.—The Matin, which has been publishing the story of an alleged secret betrothal between the Crown Prince Frederick William, of Germany, and Miss Gladys Deacon, daughter of Mrs. Parker Deacon, today ceases publication of the story in consequence of a letter from Mrs. Deacon, as follows:

"I have read with the most profound sadness the Matin's articles. I know better than any one the real character of the very brief relations during that meeting of forty-eight hours at Blenheim, the home of the duke and duchess of Marlborough, brought about between the crown prince and my daughter, who are both children. It required considerable imagination to transform the matter into a state affair."

BURNED IN LAUNDRY FIRE.

Pittsburg, Pa., Aug. 14.—A gasoline explosion in a Chinese laundry on Frankstown avenue, East End, today, caused a fire in which two persons were burned, one fatally, and three houses were destroyed. The injured are Wing Lee, a Chinaman, burned from head to foot, will die; and Harry Faid, a workman, seriously burned while trying to rescue Wing Lee. The Chinaman was cleaning a suit of clothes with gasoline, when it exploded, scattering the burning vapor over him and setting fire to the house.

A PHYSICIAN HEALED.

Dr. Geo. Ewing, a practicing physician of Smith's Grove, Ky., for over thirty years, writes his personal experience with Foley's Kidney Cure: "For years I had been greatly bothered with kidney and bladder trouble and enlarged prostrate gland. I used everything known to the profession without relief, until I commenced to use Foley's Kidney Cure. After taking three bottles I was entirely relieved and cured. I prescribe it now daily in my practice and heartily recommend its use to all physicians for such troubles. I have prescribed it in hundreds of cases with perfect success." Sold by Dreier & Bro. and Pellens & Polster.

Mrs. William Derby is visiting County Recorder and Mrs. C. M. Gillette.

LOOK PLEASANT, PLEASE.

Photographer C. C. Harlan, of Eaton, O., can do so now, though for years he couldn't, because he suffered untold agony from the worst form of indigestion. All physicians and medicines failed to help him till he tried Electric Bitters, which worked such wonders for him that he declares they are a godsend to sufferers from dyspepsia and stomach troubles. Unrivaled for diseases of the Stomach, Liver and Kidneys, they build up and give new life to the whole system. Try them. Only 50c. Guaranteed by Dreier & Bro., druggists.

Miss Ricke Rottger, of Cincinnati, is visiting her aunt, Mrs. Henry Rathert, of 19 Summit street.

A NECESSARY PRECAUTION

Don't neglect a cold. It is worse than unpleasant. It is dangerous. By using One Minute Cough Cure you can cure it at once. Allays inflammation, clears the head, soothes and strengthens the mucous membrane. Cures coughs, croup, throat and lung troubles. Absolutely safe. Acts immediately. Children like it. Meyer Bro. & Co.

The Misses Anna and Mamie Ehinger, Clara Hill, Mamie Miller, Clara Jordan and Anna Behl are home from an outing at Rome City.

$2.00

EVERY SUNDAY

TO CHICAGO AND RETURN via Pennsylvania, leaving Fort Wayne at 4:00 a. m. Returning leave Chicago at 8:30 p. m.

19eod-tf

RUSSIAN BONDS LISTED.

New York, Aug. 14.—The Russian 4 per cent rentes aggregating 2,310,000,000 roubles ($1,188,495,000) were regularly listed on the stock exchange today, the application of Morgan & Co., Belmont & Co., Baring MaGown & Co. and the National City bank having unanimously approved, it is said, by the committee on stock list.

The People's Store.

Our Gigantic Special Sale of

GRANITE

ENAMEL WARE

. . . AND . . .

BROWN STONE

FIRE-PROOF CHINA

Which is now going on, has proven a very gratifying success from the start. The unusually large crowds that responded to our announcements can only be accounted for upon the theory that people have learned by past experience that our sale events are genuine bargain events and that what we say about the offerings are facts.

Thousands of useful articles are offered during this sale at prices far less than the cost of Tinware.

Granite Enamel Ware

At 5c, 10c, 12 1-2c, 15c, 19c, 25c, 29c, 31c, 35c, 39c, 45c, 50c and up.

Sale Now Going On--Third Floor.

See Display in Our West Show Window.

The People's Store.

The GLOBE SYSTEM of PAINLESS DENTISTRY

GUARANTEED DENTISTRY.
MODERATE PRICES.
812 CALHOUN ST.
OVER SIEVERT'S JEWELRY STORE.
DR. ARCHER, MGR.

--SHERWIN-WILLIAMS'--

MIXED PAINT

Is the Most Durable and Economical Paint Made.

S. W. P.

Won't Crack, Chalk or Peel. A gallon covers 600 square feet.

Buy it of

C. C. Schlatter & Company,

BUILDERS' HARDWARE.
202-204-206 East Columbia Street.

20th CENTURY DENTAL PARLORS

Examination Free.
ALL WORK GUARANTEED.
Prices Reasonable.

Office hours—8 a. m. to 8 p. m.; Sundays, 9 a. m. to 5 p. m.

Dr. B. H. Mommer, Mgr.
Over Mommer's Shoe Store

New No. 814 Calhoun St.

TRUNKS. — YOU — TRAVELING BAGS.

Want a stout, strong trunk when you turn your belongings over to the mercies of the railway train and baggage smashers. A poor trunk is an unprofitable investment. Our trunks will stand any kind of hard use. We are the leaders in trunks; suit cases, traveling bags and telescopes.

SUIT CASES. REUBEN S. PATTERSON. TELESCOPES.

NewspaperARCHIVE.com

A Noted Medical Specialist Speaks for the Benefit of Hot Weather Sufferers

He Maintains That

PAINE'S CELERY COMPOUND

Is a Banisher of Disease and a Restorer of Health.

A noted medical specialist—a physician possessing ample wealth—ever ready to acknowledge worth and merit, speaks of Paine's Celery Compound as follows:

"In summer time, when strength fails, when that tired, listless feeling is experienced from day to day, when the digestive organs are not doing their work properly, when constipation is poisoning the blood, when disease with iron hand takes possession of the body, Paine's Celery Compound will be found a marvelous banisher of disease and a true health restorer."

This strong statement should influence all weak, rundown and half sick men and women during the hot August weather. This remarkable indorsation of Paine's Celery Compound by an acknowledged specialist should at once convince the suffering and diseased that Dr. Phelps' great medical discovery is what they need to restore perfect health. The thousands of lives fast wearing away can be saved and made happy and useful to families and friends. May Heaven speedily convince the doubting and despondent, and direct them to that unfailing life giver—Paine's Celery Compound.

MASONIC TEMPLE.

TO-NIGHT AND ALL WEEK,

Rentfrow's Jolly Pathfinders.

Another Dime Matinee Friday.
Saturday Matinee, 10 and 20c.

TO-NIGHT, "A FIGHT FOR A MILLION."

Prices 10, 20 and 30 cents.

A GOOD THING TO KNOW

That the first time you need money you can get it the same day as asked for; in a few hours' time, at the very lowest rates and easiest payments, on furniture, pianos, horses, carriages, etc.; you can get any amount from $5.00 to $100.00; you will have the use of both the money and the property.

The following is a new weekly payment plan, allowing you fifty weeks in which to pay off your loan:

60c is a weekly payment on a $25.00 loan.

$1.20 is a weekly payment on a $50.00 loan.

$2.40 is a weekly payment on a $100.00 loan.

Other amounts in the same proportion. We also have a monthly and quarterly payment plan. You can pay back that way if you wish.

We also loan on watches, diamonds and all valuables left in pledge.

Absolute secrecy guaranteed.

When you need money come to us.

FORT WAYNE LOAN CO.,

Established 1896. Room 2, second floor, 706 Calhoun St. Opposite Court House.

"WILL WRIGHT—FOR MORE THAN HALF A CENTURY"

WRIGHT'S INDIAN VEGETABLE PILLS

Cure Headache, Constipation, Chills and Fever, and all Bilious Complaints. All Druggists. Price 25 cents a Box.
WRIGHT'S INDIAN VEGETABLE PILL CO., New York.

..Troy Laundry..

Our process is the very latest, up-to-date, and we are always the first to adopt the new devices for improving our methods and grade of finished work. If not a patron already, try us and be convinced. Both 'phones, 160. 18 and 20 Pearl street.

F. L. JONES & CO., PROPS.

Dr. Bulson

Office and Residence 219 West Wayne St.

FORT WAYNE.
OFFICE LIMITED TO DISEASES OF THE EYE, EAR, NOSE AND THROAT.
GLASSES ADJUSTED.

Miss Elizabeth Powers, of Lafayette, is the guest of Miss Roche.

CHANGE ON L. E. & W

H. S. STORRS RESIGNS TO GO TO LAKE SHORE.

FIRE AT THE BASS WORKS

FLAMES EAT A HOLE IN 'SMITH SHOP ROOF.

TRAIN AND AUTO COLLIDE

CHAFFEUR HARRY KITCHEN THROWN OUT AND HURT.

W. H. Marshall, general superintendent of the Lake Shore road, announces the following changes: H. S. Storrs, who for a few months has been assistant superintendent of the Lake Erie and Western, and has made an excellent record, goes to the Lake Shore as assistant general superintendent, and De Witt Moon, a division superintendent on the New York Central, succeeds Mr. Storrs as assistant superintendent of the Lake Erie and Western.

HARRY M'MILLAN MARRIED.

By the time the majority of the readers of The Sentinel receive the paper this evening Harry McMillan, the timekeeper at the Bass works, will have become a benedict. The bride is Miss Emma Oelschlaerger, of 326 Baker street, a most excellent and charming young lady. The wedding will be a quiet affair and the first intimation the associates of either party will have of it will be through reading this item. Mr. McMillan was at the office attending to business as usual this morning, perfectly unconscious of the fact that the reporter who stopped to converse with him a moment knew that he was to be married this evening. He is a good fellow and is very popular with all the employes at the works and with his acquaintances in other circles.

RAN INTO A TRAIN.

An automobile crashed into the side of Pennsylvania Special No. 28, J. W. McCarthy, engineer, at Bucyrus, Ohio, last Monday and as a result of the collision Harry Kitchen, the chaffeur, had a leg painfully hurt and the vehicle was wrecked. Another occupant of the automobile jumped out and escaped from injury. The chaffeur saw the approaching train and had stopped his automobile near the crossing. Suddenly concluding to turn around and go in the opposite direction, he grasped the lever and started the machine, but "lost his head" and drove it pellmell into the passing train.

EXAMINE PENSION APPLICANT.

Dr. J. M. Kells, of Columbus; Dr. J. L. Sandoe, of Cincinnati, Dr. W. A. Coldren, of Dennison, and Dr. E. T. Wagner, of this city, medical examiners for the Pennsylvania Voluntary Relief association, composed an examining board which met here today for the purpose of passing upon the application of Matthias Schuler for a pension. Mr. Schuler had a leg broken some time ago and is totally incapacitated for work. He is 67 years old and has been employed in the company's shops in this city for forty years.

SHYLOCKING OPPOSED.

The Lake Shore officials have served notice on employes to quit the practice of assigning their wages to money-lenders. The reason of this action is a desire to protect the men. All men who make a business of assigning their wages, as well as those who are garnisheed for debt, will be dismissed from the service. The Elkhart Truth says that the paymaster is generally believed to be co-operating with Elkhart brokers in this business. "They charge a usurious rate of interest and the profit is enormous," says the Truth.

WILL ATTEND THE FUNERAL.

The erecting department of the Wabash shops will be closed tomorrow afternoon at the request of the men employed there in order that they may have an opportunity to attend the funeral of the late Frederick Tegtmeyer, whose death is mentioned elsewhere in The Sentinel. This action is taken out of respect to W. C. Tegtmeyer, a son of the deceased, who is employed in the erecting department of the shop. The men will march to the house and thence to the church in a body.

WABASH PAY DAY.

The Wabash pay car will again make two visits to this city this month. It will first appear here on Friday, Aug. 22, which will be pay day proper, and will return on the 26th to pay those employes not served on the first visit. Each month adds to the amount of the wage distribution of the Wabash pay car in Fort Wayne and the day has become quite an important one to a big portion of our population.

THE DAY'S ACCIDENTS.

William Rumpus, jr., an employe of the Anthony Wayne Manufacturing company, had the ends of the second and third fingers of his left hand taken off at 11 o'clock yesterday morning while at work in the factory. He was operating a corrugating machine and his hand was caught by the blades of the machine. Dr. McEvoy attended the unfortunate fellow.

Dr. C. B. Stemen removed some pieces of glass from the right wrist of Leon Bock, a Pittsburg boilermaker, at 4 o'clock yesterday afternoon, the operation being performed at St. Joseph hospital. The glass got into the arm July 7. At that time the cut, which did not appear very bad, was dressed by the clerk of the department and the wound healed over. Yesterday morning the wrist became very lame and painful and the operation was necessary to relieve it.

C. Crouse, a freight handler, had some toes bruised at the Pittsburg freight house last night. He was handling a piano and the edge of the box was let down on his toes.

MOVE AGAINST THE WABASH.

Pittsburg, Pa., Aug. 14.—Exceptions were filed in the county courts today by the Pittsburg and Lake Erie railroad company against the Pittsburg, Carnegie and Western company to the bond furnished to cover damages resulting from bringing the railroad into Pittsburg through the south side. The Pittsburg, Carnegie and Western road is to be the terminal of the Wabash system in Pittsburg. The exceptant alleges that the Wabash made no effort to agree upon any value of property to be taken; that it does not appear that the company is vested with the right to condemn the property, and that the bond should be not less than $500,000.

SHIPPING DYNAMOS.

Yesterday and today were busy times in the shipping department of the Electric works. In addition to the several consignments mentioned in these columns yesterday, Mr. Keiss and his assistants sent out the following: Two 600-light generators to Garner, Iowa; a motor to Toledo; a 105 arc light dynamo, with lamps, to Pascoe, R. I; two motors to the Hamilton tool works; a 1,100-light generator to Erie, Ill., and a large switchboard to South Brooklyn, O.

SLIGHT BLAZE AT BASS'.

Fire was discovered in the roof of the Bass blacksmith shop at 10 o'clock this morning and for awhile there was a lively scene thereabouts. The blaze started at the smokestack over a furnace in the southeastern part of the roof, but was discovered before it had gained much headway. The Wallace street company responded to a call and soon extinguished the blaze. A hole two or three feet in diameter was made in the roof by the flames.

GOING TO YELLOWSTONE.

Among the passengers on Pennsylvania train No. 15 this morning were John Koegel, William Beck, Edward Klett and Charles Wilkins, who are en route to the Yellowstone park and other places of interest in the west. They will join a large party of Indianapolis people at Chicago and from the latter place will make the journey to the park on a special train.

INDUSTRIAL NOTES.

Nickel Plate Fireman George Conklin is sick and off duty.

George Bell, truckman at the Pittsburg freight house, is sick.

Switchman G. W. Thiebold, of the Wabash, is sick and off duty.

Road Foreman A. S. Mead, of the Wabash, was in the city today.

J. McMannis, delivery clerk at the Pittsburg freight house, is sick.

R. J. Schmoll, airbrake inspector inthe Pittsburg round house, is taking a vacation.

L. M. Herndon, of the Pittsburg tank shop, has gone to Rome City for a week's outing.

Nickel Plate Engineer Roembke is taking a day off for the purpose of attending a wedding.

Philip Dierstein, G. L. Lown and Henry C. Eix, Pittsburg shopmen, are sick and off duty.

Jacob Ensch resumed work in the Pittsburg 'smith shop this morning after a week's illness.

Switchman Perb Davis, of the Pittsburg, is in Crestline attending to some private business.

W. E. Dartnell, assistant shop clerk of the Pittsburg, is on duty again after a short illness.

F. S. Hunting left last night for New York on business connected with the Fort Wayne Electric company.

Supt. D. F. Crawford and Chief Clerk Frank Reed are in Pittsburg today on business for the Pennsylvania company.

Mrs. L. G. Dailey and son Roger have returned from Findlay, Ohio, where they spent a week or two with relatives.

Eugene Schnelker, who was taking a vacation, resumed his desk duties at the Electric shop office this morning.

Machinist Wayne Templar, who was injured some days ago, resumed his duties at the Wabash shops this morning.

The New York Central is said to be seeking control of the Thousand Island and the Lawrence River Steamboat companies.

John Mommer, who was employed in the Fort Wayne Iron works for a number of years, took a position at the Bass works yesterday.

Machinists Julius Koch and Fred Geerken resumed their duties in the Pittsburg shops this morning. Mr. Koch had been visiting in Lima.

Yard Conductor Thomas Moore, of the Wabash, is sick and off duty and Switchman Emil Florant has charge of engine 34 in the meantime.

Stenographer F. S. Doriot resumed work in the office of Master Mechanic B. Fitzpatrick this morning. He had been fishing at Rome City for a week.

John Luedtke, who was injured by a street car some time ago, is getting along nicely and will soon be well. He is now at his home on Griswold avenue.

W. J. Conroy, who had a hand hurt and A. E. Burhenn, who had a knee hurt, reported for duty at the Wabash shops this morning. They are machinists.

William Haas, of the Pittsburg freight office, has returned from a vacation trip into Michigan. He says the weather in that state was too cool for comfort.

The Pennsylvania has been sued by Judge Stevenson Burke, of Cleveland, for damages to his furniture and home from smoke emitted by the company's locomotives.

Telegraph operators of the Buffalo and Susquehanna have effected an organization and appointed a committee to present their grievances to the president of the road.

A. E. Mitchell, superintendent of motive power of the Chicago, Milwaukee and St. Paul, has resigned, and on August 15 will succeed Alfred Lowell in a like position on the Northern Pacific.

Henry Kraft, of the Wabash machine shop, who had an eye injured by some brass scales a few days ago, went to Springfield, Ill., to take treatment from the company's oculist.

J. F. Pelkey, of the boiler shop, and J. S. McCarthy, of the round house, resigned their positions at the Wabash shops this morning. Mr. Pelkey was driven to this step by failing health.

John Dale has been transferred from the west yard office of the Nickel Plate to the dispatcher's office and the vacant place at the yards has been filled by Operator Herold. This change is only temporary.

Nickel Plate Brakeman J. H. Wolf is off to attend to private business. Brakemen Joseph A. Deahl, A. B. Conn and L. Schoonover, who were off duty for various reasons, reported for work yesterday. All are employed on the Nickel Plate.

It is reported at Evansville that the Evansville and Terre Haute Railroad company will introduce electric cars on its line between that place and Princeton, Ind., to meet the competition of an electric road that is now being constructed.

Killian Vorndran, watchman at the Broadway crossing of the Pittsburg, yesterday purchased a nice house and lot on Heustis avenue and he is now preparing to move his family there. He has been living on Wall street for several months.

Indianapolis Journal: "It is stated that certain large systems of roads, chief among them the Pennsylvania, have under consideration retiring the fast-run engineers to slower runs after a continuous duty of two or three years, as instances have been cited where engineers of fast trains run by danger signals, thinking they had a clear track. Locomotive engineers laugh at the idea, but it is causing considerable discussion."

A Chicago paper says that the recent freight handlers' strike in Chicago may lead to a revolution in the handling of freights through a device which, if installed in freight houses, will do away with truckmen almost entirely. The device consists of an endless series of platforms so placed as to move at a convenient distance from the doors on either side of the freight house. The rate of travel is about sixty feet per minute, though the speed may be regulated to meet conditions.

The Western Maryland Railroad company has purchased 125 acres of land in South Baltimore for terminal purposes, and it is said work will be begun immediately on improving the property for railroad purposes. The site is located west of Fort McHenry on the middle branch of the Patapsco. Congress has appropriated several hundred thousand dollars to dredge this branch of the Patapsco, and with the completion of this work Baltimore will be given a deep-water harbor.

Sir William Van Horn, who is building the railroad system in Cuba, has had a remarkable career. His first work was as a telegrapher on the Illinois Central, he being the youngest operator in the company's service. During his leisure hours he picked up a great deal of information as to the mechanical operation of a railroad and soon got an appointment in the operating department. His advancement through the grades of service was rapid, and at the age of 36 he was appointed general superintendent of the Chicago, Milwaukee and St. Paul. After a few years he went to the Canadian Pacific. His ability and determined manner of doing things made him just the man to build the system of roads in Cuba, a task in which he is meeting with marked success.

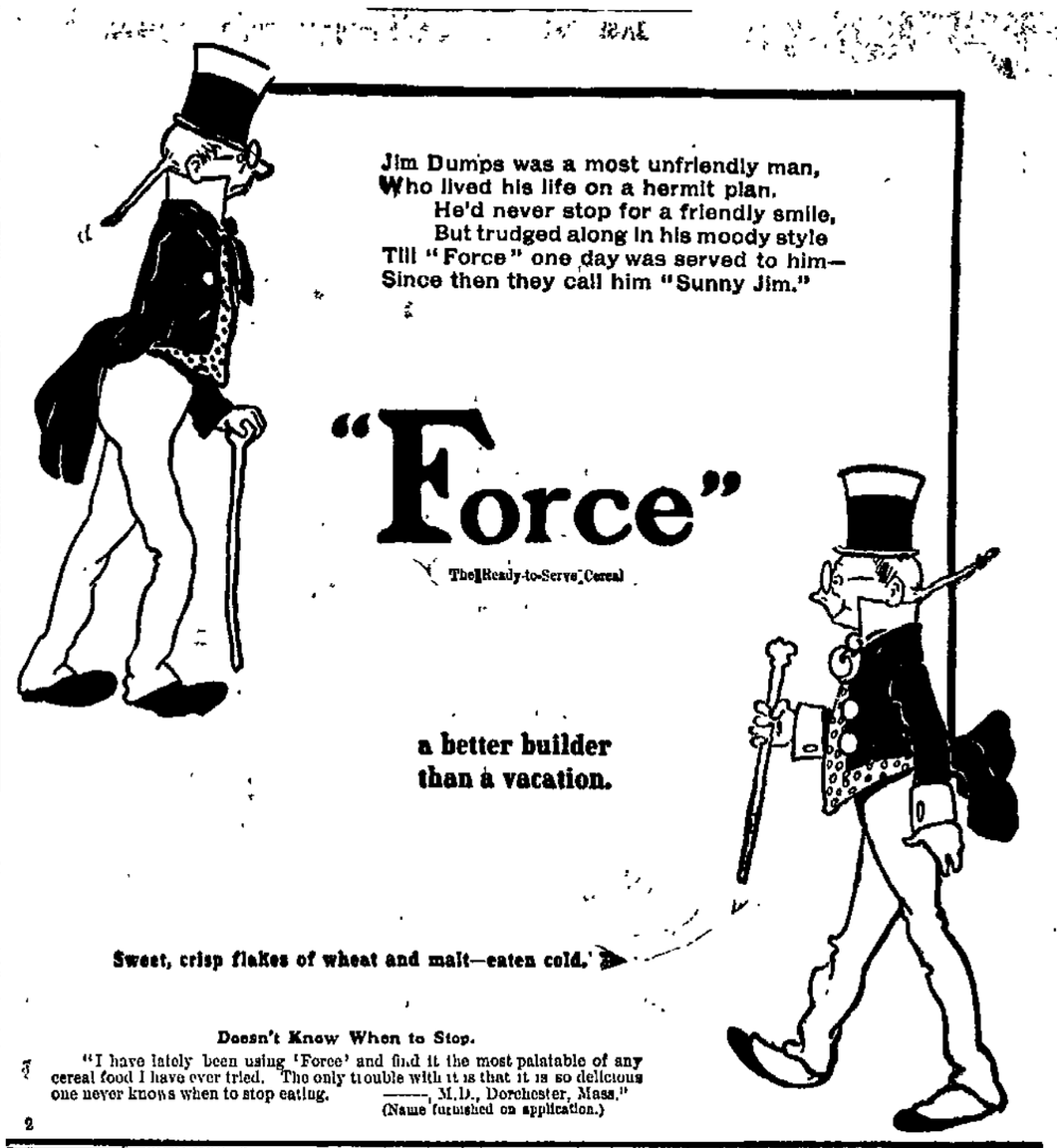

Doesn't Know When to Stop.

"I have lately been using 'Force' and find it the most palatable of any cereal food I have ever tried. The only trouble with it is that it is so delicious one never knows when to stop eating. ——, M.D., Dorchester, Mass." (Name furnished on application.)

2

This signature is on every box of the genuine Laxative Bromo-Quinine Tablets

TO MY FRIENDS.

It is with joy I tell you what Kodol did for me. I was troubled with my stomach for several months. Upon being advised to use Kodol, I did so, and words cannot tell the good it has done me. A neighbor had dyspepsia so that he had tried most everything. I told him to use Kodol. Words of gratitude have come to me from him because I recommended it.—Geo. W. Fry, Viola, Iowa. Health and strength of mind and body depend on the stomach and normal activity of the digestive organs. Kodol, the great reconstructive tonic, cures all stomach and bowel troubles, indigestion, dyspepsia. Kodol digests any good food you eat. Take a dose after meals. Meyer Bro. & Co.

Mrs. Helen Glenn and daughter, Gladys, and Miss Stella Stringer have gone to Lake James for an outing.

SHATTERS ALL RECORDS.

Twice in hospital, F. A. Gulledge, Verbena, Ala., paid a vast sum to doctors to cure a severe case of piles, causing 24 tumors. When all failed, Bucklen's Arnica Salve soon cured him. Subdues Inflammation, conquers Aches, kills Pains. Best salve in the world. 25c at Dreier & Bro.'s drug store.

Miss Helen Marks, who has been the guest of Mr. and Mrs. F. E. Riblet for several months, left yesterday for her home in Tidioute, Pa.

QUICK RELIEF FOR ASTHMA SUFFERERS.

Foley's Honey and Tar affords immediate relief to asthma sufferers in the worst stages and if taken in time will effect a cure. Sold by Dreier & Bro. and Pellens & Polster.

Dr. E. J. McOscar and Joseph Nussbaum left this morning for Put-in-Bay, Ohio, to attend a meeting of the Knights of Columbus.

STATE OF OHIO, CITY OF TOLEDO, } ss
LUCAS COUNTY,
FRANK J. CHENEY makes oath that he is the senior partner of the firm of F. J. CHENEY & Co., doing business in the City of Toledo County and State aforesaid, and that said firm will pay the sum of ONE HUNDRED DOLLARS for each and every case of Catarrh that cannot be cured by the use of HALL'S CATARRH CURE.
FRANK J. CHENEY.
Sworn to before me and subscribed in my presence, this 6th day of December, A. D. 1886.
A. W. GLEASON,
{SEAL} Notary Public
Hall's Catarrh Cure is taken internally and acts directly on the blood and mucous surfaces of the system. Send for testimonials, free.
F. J. CHENEY & Co., Toledo, O.
Sold by druggist, 75c.
Hall's Family Pills are the best

Read the People's Store "ad."

FOX TERRIERS FOR SALE.

Four finely bred fox terrier pups for sale. Inquire, 2607 Broadway, after 6 o'clock. 8-12-tf

10,000 Made Happy Treated and Cured by

DR. GASAWAY.

WE TREAT AND CURE Nervous Debility, Nervous Prostration, Mental Depression, Impotency, Sexual Weakness, Scrofula, Tumors, Rheumatism, Syphilis, Hydrocele, Varicocele, Stricture, Pimples, Catarrh, Bronchitis, Loss of Appetite, Liver and Kidney Troubles, Constipation, White Swelling, Varicose Veins, Etc.

LADIES—All diseases peculiar to your sex successfully treated. You may consult us in confidence, no matter what the trouble may be.

YOUNG MEN, who suffer from despondency, loss of energy, failing memory, nervousness, palpitation of the heart, weak back, stunted development, increasing nervous exhaustion and wrecked or lascivious dreams. You may be in the first stage, but are fast approaching the last. Do not let false pride or sham modesty prevent you from obtaining relief now. You can positively be restored to manly vigor

MIDDLE-AGED MEN—Old men who suffer from premature old age, as a result of youthful indiscretions or excess of later years; who are troubled with too frequent evacuations of the bladder, or by finding a milky or ropy sediment in the urine; and on account of this unnatural waste and loss of vitality are unfit for business or marriage. You can positively be restored to manly vigor.

DISCHARGES CURED in 5 days by our new method. No danger of stricture. No injection used.

BLOOD POISON—We cure Blood Poison, no matter how long standing.

INFLAMMATION of Prostrate Bladder, Gleet, etc., instantly relieved and permanently cured

VARICOCELE cured in 5 days by our special treatment. No detention from your daily work.

You take no chances treating with us. Reference: Banks, newspapers and the best business and professional men in the city. Established 1897.

Delays are fatal. Consult us at once. Consultation free to all. Office hours from 9 a. m. to 9 p.m. Sundays 9 a. m. to 12 m.

DR. GASAWAY & CO.

THE RELIABLE SPECIALISTS,
NO. 29½ EAST BERRY STREET. FORT WAYNE, IND.

KNOX HATS

Fall opening, Friday, Aug. 15th.
12-3t F. H. BOHNE & BRO.

Finest $3.00 Cabinet Photos for $2.00. Roggen Studio, 1122 Calhoun St. S-M-W-Th-tf

FACES suffer from exposures and need care. Protect, beautify, preserve your skin using Satin-Skin Cream and Satin-Skin Powder. 25c. d

Taken from the lobby of the Masonic Temple, evidently by mistake, an ivory handle, silver tipped, silk umbrella. A liberal reward will be paid for its return and no questions asked at the box office. 13-2t

$2.00

EVERY SUNDAY

TO CHICAGO AND RETURN via Pennsylvania, leaving Fort Wayne at 4:00 a. m. Returning leave Chicago at 8:00 p. m.
19eod-tf

Try The Sentinel Want Column.

A MINISTER SUICIDES.

Pittsburg, Pa., Aug. 14.—Rev. Dr. M. M. Sweeney, pastor of the Bellevue Methodist Episcopal church, Bellevue, Pa., committed suicide last night at his residence, by cutting his waists. He bled to death before his condition was discovered. Dr. Sweeney had a stroke of apoplexy two weeks ago and it is thought was temporarily deranged.

F. J. Zimmerly & Co.

PLUMBING,
STEAM AND
GAS FITTING,
ELECTRIC WIRING.

GAS AND ELECTRIC FIXTURES.
No. 135 Calhoun Street.
..... Phone 207.

H. G. PATTON

OPTICIAN

EYES EXAMINED FREE
131 EAST BERRY STREET
FORT WAYNE, IND.

NEWSPAPERARCHIVE.COM

Every woman loves to think of the time when a soft little body, all her own, will nestle in her bosom, fully satisfying the yearning which lies in the heart of every good woman. But yet there is a black cloud hovering about the pretty picture in her mind which fills her with terror. The dread of childbirth takes away much of the joy of motherhood. And yet it need not be so. For sometime there has been upon the market, well-known and recommended by physicians, a liniment called

Mother's Friend

which makes childbirth as simple and easy as nature intended it. It is a strengthening, penetrating liniment, which the skin readily absorbs. It gives the muscles elasticity and vigor, prevents sore breasts, morning sickness and the loss of the girlish figure.

An intelligent mother in Butler, Pa., says: "Were I to need Mother's Friend again, I would obtain 9 bottles if I had to pay $5 per bottle for it."

Get Mother's Friend at the drug store. $1 per bottle.

THE BRADFIELD REGULATOR CO., Atlanta, Ga.

Write for our free illustrated book, "Before Baby is Born."

Money! Money! Money!

REDUCED RATES

The Tri-State Building and Loan Association has reduced its rates to borrowing members.

THIS MAKES THE NEW PLAN THE CHEAPEST INSTALLMENT PLAN offered to the borrowing public. You cannot afford to borrow on any other plan.

Call at office for particulars.

INVESTMENTS.

Interest paid on any amount deposited with the Association if left 60 days.

Tri-State Building and Loan Ass'n.,

COR. BERRY AND COURT STS.

LIGHT AND DARK,

Day and night, sunshine and shadow are not more different from each other than a healthful from a sickly woman. The healthful woman carries light and sunshine with her wherever she goes.

The woman who suffers from ill-health casts a shadow on her own happiness and the happiness of others. She cannot help it. Those who suffer cannot smile and sing.

Ill-health in woman is generally traceable to disease of the delicate womanly organism. Many women have been restored to happiness by the use of Dr. Pierce's Favorite Prescription. It establishes regularity, dries weakening drains, heals inflammation and ulceration and cures female weakness. It makes weak women strong, sick women well.

"I feel it my duty to inform you that I had been a sufferer for many years from nervousness with all its symptoms and complications," writes Mrs. O. N. Fisher, of 1861 Lexington Ave., New York, N. Y. "I was constantly going to see a physician or purchasing medicine for this or that complaint as my troubles became unbearable. In the spring of 1897 my husband induced me to try Dr. Pierce's Favorite Prescription. After taking one bottle and following your advice I was so encouraged that I took five more bottles of 'Favorite Prescription' and then I did not take any more for several weeks as I felt so much better, but still I was not *completely cured*. I commenced taking it again and felt that I was improving faster than at first. I am not now cross and irritable, and I have a good color in my face; have also gained about ten pounds in weight and *one thousand of comfort*, for I am a new woman once more."

The dealer who offers a substitute for "Favorite Prescription" does so to gain the little more profit paid on the sale of less meritorious medicines. His profit is your loss, therefore accept no substitute.

Dr. Pierce's Common Sense Medical Adviser is sent *free* on receipt of stamps to pay expense of mailing *only*. Send 21 one-cent stamps for the paper-covered book, or 31 stamps for the cloth bound. Address Dr. R. V. Pierce, Buffalo, N. Y.

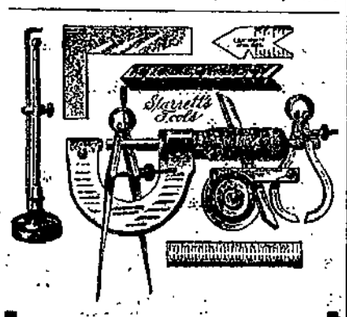

When you want tools go to a Tool Dealer.

F. M Smith & Co.

Have for years been recognized by all mechanics as

The Leading Tool Dealers

of Fort Wayne.

Always welcome to examine our line at

612 Calhoun Street.

ALL AFFLICTED with a cough of long standing resulting from la grippe or weak lungs, or hemorrhages, should try my cough and lung syrup, an old Indian remedy made of roots and herbs; it has never been known to fail. Call at 87 Fairfield avenue. 10-14-tf

BASE BALL

Boston did it to Pittsburg again yesterday, but the Pirates immediately recovered and in the second game came near shutting the bean-eaters out altogether. In the first game Boston played without an error and in the second game she made 6. New York and Cincinnati broke even in a double header, the other two games were unmarked by special features. The aggregate attendance was 12,464, Philadelphia contributing the ridiculous low attendance of 464. In the American league St. Louis finally reached the top notch in the ladder, standing at a tie with Chicago. St. Louis has been up and down the ladder twice this season, but this is the first day that she has been better than second since the season was fairly started. Boston helped the matter along by shutting out Chicago and Washington fell a rather easy mark to St. Louis. Detroit made another violent grab for the tail end hold yesterday and succeeded in making the unprecedented record for the season of being shut out twice in one day by the same club—Philadelphia wound her cloak yesterday and wound it right. Mullin pitched the second game and allowed 13 hits and 9 runs, with 5 errors behind him. The aggregate attendance was 16,223. In the American association there wasn't much doing of any kind except at Louisville, where Kansas City forfeited a game to Louisville in the presence of over 3,000 people. In eight innings the score was 4 to 4, when the visitors refused to accept a decision of the umpire and the game was declared forfeited. The attendance at the other two cities was only 746 and at Indianapolis there was no game on account of rain. The results follow:

NATIONAL LEAGUE.

—Standing of the Clubs.—

	Won.	Lost.	Pct.
Pittsburg	68	23	.747
Brooklyn	55	43	.561
Chicago	50	44	.532
Boston	48	43	.527
Cincinnati	43	50	.462
St. Louis	44	52	.458
Philadelphia	37	58	.389
New York	31	63	.330

—Yesterday's Results.—

Pittsburg, 6; Boston, 8; first game.

Pittsburg, 6; Boston, 1; second game.

St. Louis, 4; Philadelphia, 2.

Chicago, 2; Brooklyn, 4.

Cincinnati, 4; New York, 3; first game.

Cincinnati, 2; New York, 4; second game.

—Games Today.—

Chicago at Brooklyn.

Pittsburg at Boston.

Cincinnati at New York.

St. Louis at Philadelphia.

AMERICAN LEAGUE.

—Standing of the Clubs.—

	Won.	Lost.	Pct.
St. Louis	52	39	.571
Chicago	52	40	.565
Philadelphia	48	40	.546
Boston	52	44	.542
Cleveland	46	50	.479
Washington	43	52	.453
Detroit	39	51	.433
Baltimore	39	55	.415

—Yesterday's Results.—

St. Louis, 7; Washington, 5.

Cleveland, 4; Baltimore, 14.

Chicago, 0; Boston, 9.

Detroit, 0; Philadelphia, 8; first game.

Detroit, 0; Philadelphia, 9; second game.

—Games Today.—

Chicago at Boston.

Cleveland at Baltimore.

St. Louis at Washington.

Detroit at Philadelphia.

AMERICAN ASSOCIATION.

—Standing of the Clubs.—

	Won.	Lost.	Pct.
Louisville	68	32	.680
Indianapolis	64	36	.640
St. Paul	58	42	.580
Kansas City	48	52	.480
Columbus	47	54	.465
Milwaukee	44	53	.454
Minneapolis	38	60	.388
Toledo	32	69	.317

—Yesterday's Results.

Minneapolis, 3; Columbus, 8.

Kansas City, 0; Louisville, 9; forfeited.

St. Paul, 6; Toledo, 2.

Milwaukee-Indianapolis—rain.

—Games Today.

Milwaukee at Indianapolis—two games.

Minneapolis at Columbus.

Kansas City at Louisville.

St. Paul at Toledo.

IN NORTHERN INDIANA.

Frank Enyart, of Logansport, lost an eye by the explosion of a pop bottle.

The fifty-ninth annual session of the Eel River Christian conference is in session at Goshen.

While J. M. Brown, of Winchester, was at work on a scaffold it gave way and he was seriously injured.

James Briggs, twelve years of age, living at Geneva, went hunting bumblebees' nests and was so badly stung that he may die.

Prof. Henry G. Heiden, superintendent of the German schools at Valparaiso, has resigned to take a similar place at Logansport.

J. S. Gault, of Atwood, Kosciusko county, harvested 572 bushels of wheat from a thirteen-acre field. The average of 44 bushels to the acre.

A man in Salem township, Steuben county, is accused of beating his horse so cruelly with a pitchfork that the animal died a few minutes later.

William Pontius, thirty years of age, a South Bend carpenter, fell twenty-seven feet from a scaffold, crushing his skull. Death ensued in fifteen minutes.

Charles Appleby, a Milford tanner, 37 years old and unmarried, is under arrest charged with criminally assaulting Miss Della Young, of Nappanee, 20 years old.

When dynamite was used in blasting for a sewer at Huntington Wednesday, Claus Riggars was struck upon the head by a large piece of rock and badly injured. He will recover.

The Huntington Light and Fuel company has notified patrons residing just outside the city limits that after September 1 no more natural gas will be furnished them. The action is due to the scarcity of gas.

Ross Beach, a 15-year-old boy of Valparaiso, is said to have broken his left arm on Saturday and his right arm the following Monday. On the way to the surgeon the horse ran away and Ross had his right leg broken and his head nearly broken. Later returns are not in.

Mrs. Mary B. Jones, of Peru, seventy-five years of age, lived alone and for two days and a night was very ill before anyone found it out. After a physician arrived at her home Mrs. Jones absolutely refused to take medicine and died in great agony. She was a Christian Scientist.

Samuel Unger, a wealthy Wabash county man, was arrested Wednesday charged with tampering with the mail of his brother Isaac. The latter claims that his relatives, with others, are in a conspiracy to prevent him receiving a legacy and have been systematically holding up his mail. Eugene Bechtol was arrested a few days ago on a similar charge.

Louis Roberts, of Garrett, has brought habeas corpus proceedings against Mr. and Mrs. Frank Welty, of Elkhart, to secure possession of his five-year-old daughter Genevieve. Roberts' wife is dead and he says he placed the child in the care of the Weltys temporarily until he could find a permanent home for it. Now Mr. and Mrs. Welty have become attached to the little one and will put up a fight against surrendering her.

Henry Dick, seventy-three years old, a pioneer Goshen resident, died Wednesday noon from heart failure.

Charles Echerman, in whose room at the Adams county infirmary a large quantity of dynamite and fuses were found, is locked up in the Decatur jail. Echerman will talk but little, but he now insists that he put the dynamite there fearing that some of the other inmates who are not quite right mentally might find it and cause trouble. Asked if he did not know it was dangerous he replied: "Certainly; but then if it should explode and kill me and Superintendent Graber, there would be no loss. I am old and of no account and I don't care when I die. Graber's no good, either."

THE MARKETS.

Chicago, Aug. 14.—Strong bearish influences were at work in grains at the opening today. September wheat, which opened irregular and weak ⅜@½c to ⅞@1c lower at 69¾c to 69⅛c, was sold very heavily by leading long interests. The bearish incentives were indifferent cables, weak outside markets and good crop reports. One statistical journal estimated the yield of all grains this year would exceed that of a year ago by 1,100,000,000 bushels. The weather map was not so wet as had been expected and shorts who had been frightened yesterday put out their stuff again. A good support arrived, however, on the decline and there was a sharp rally to 70@70⅛c. At the close of the first hour September was selling slightly under 70c. Local receipts were 279 cars, 6 of contract grade. Minneapolis and Duluth reported 150 cars, making a total for the three points of 429 as against 353 cars last week and 518 a year ago.

Talk of much manipulation in September options with one firm owning all the No. 2 red wheat sent September to 70⅜@70¾c. Exporters, however, argued that with September at 3¼c premium over December and heavy harvests coming they would wait before buying more. This sent prices back to a weak close, September ¼@⅜c down at 69⅞c.

September corn dipped once more to 51½c on the wheat weakness and closed ¾c down at 51⅝c.

Reports that the corn crop was progressing favorably together with the estimates of heavy harvests broke corn early. September started ⅜c to ½c down at 52⅜c to 52¼c and slid off to 51½c. A good cash demand and strength in oats and wheat brought something of a rally and September touched 52⅜c, although later it hung around 52c. Receipts were small at 61 cars.

Oats were received in liberal quantities—348 cars—but only 28 cars were of contract grade. The cash demand was good. Trade was only moderate. September opened a shade higher to ¼@⅜c lower at 31⅛c to 30¾c and advanced sharply on covering to 32⅛@32¼c. Profit-taking on the advance eased prices later to 31¾c.

Manipulation was at work in provisions. With liberal hog receipts and lower prices at the yards the opening was steady. Support was at hand and prices advanced readily. September pork started unchanged to 10c up at $16,00 to $16.10 and sold at $16.12½; September lard was sold a little and opened 12½c to 5c down at $10.37½ to $10.45; September ribs started unchanged to 2½c off at $9.50 to $9.47½ and sold to $9.67½.

THE CLOSE.

Price at the close were as follows:

Wheat—Aug., 70⅛c; Sept., 69⅞c; Dec., 68¾@68⅞c; May, 69⅜@69½c.

Corn—Sept., 51⅝c; Dec., 41½c; May, 39¼@39⅜c.

Oats—Aug., 26⅜c; new, 32⅜c; Sept., 26⅜c; new, 31⅜c; Dec., 25⅞c; new, 28¾@28⅞c; May, 29⅜@29¾c.

Pork—Aug., $15.85; Sept., $15.95; Oct., $16.05; Jan., $14.20; May, $13.65.

Lard—Aug., $10.20; Sept., $10.30; Oct., $9.35; Nov., $8.90; Dec., $8.50; Jan., $8.20; May, $7.95.

Ribs—Aug., $9.60; Sept., $9.62½; Oct., $9.15; Jan., $7.40; May, $7.05.

Flax—Cash N. W., $1.45; S. W., $1.40; Sept., $1.32½; Oct., $1.27.

Rye—Sept., 48¾@49½c.

Barley—Cash, 56@63c.

Timothy—Sept., $3.70.

Clover—Oct., $8.75.

BUTTER, CHEESE AND EGGS.

Chicago, Aug. 14.—Butter—Market steady; creameries, 15@19¾c; dairies, 15@18½c.

Eggs—Market unchanged, 17½c.

Cheese—Market steady; twins, 10¼@10½c; daisies, 10½@10¾c; young Americas, 10¾@11c.

CHICAGO LIVE STOCK.

Chicago, Aug. 14.—Cattle—Receipts, 8,500, including 800 Texans and 2,000 westerns; market weak to lower. Good to prime steers, $8.00@8.90; poor to medium, $4.40@7.40; stockers and feeders, $2.50@5.75; cows, $1.50@5.75; heifers, $2.50@6.50; canners, $1.50@2.50; bulls, $2.25@5.50; calves, $3.00@7.25; Texas fed steers, $3.00@5.00; western steers, $5.00@6.90.

Hogs—Receipts today, 20,000; tomorrow, 20,000; left over, 7,985; market 10@15c lower. Mixed and butchers, $6.50@7.10; good to choice heavy, $6.90@7.15; rough heavy, $6.30@6.80; light, $6.25@7.05; bulk of sales, $6.55@6.80.

Sheep—Receipts, 12,000; sheep 10@15c higher; lambs 10@15c higher. Good to choice wethers, $3.50@4.35; fair to choice mixed, $2.50@3.75; native lambs, $3.50@6.50.

THE DAY ON WALL STREET.

New York, Aug. 14.—Stocks showed quite uniform gains of a moderate fraction on large opening dealings. Rock Island, Norfolk and Western, Canadian Pacific and Toledo, St. Louis and Western preferred were notably strong, the gain in the last named reaching a point. Exceptions to the advancing tendency were shown by Amalgamated Copper and St. Louis Southwestern and a few minor stocks.

Amalgamated Copper continued to droop and its loss of 1¼ caused a sympathetic break of 3½ in Anaconda. Elsewhere the movement was unevenly upward, Rock Island rising 3⅝. Toledo, St. Louis and Western preferred and United States Express 2, and Toledo, St. Louis and Western, Canadian Pacific, Louisville, Norfolk and Western, Colorado Fuel, Kanawha and Michigan and Evansville and Terre Haute 1 to 1½. The market became dull and easier before 11 o'clock.

Room traders took profits in Norfolk and Western and its gain was wiped out with some effect on other coalers. Some few other active stocks were easier, but the general market was sustained by the strength of St. Paul, Southern Pacific, Chicago and Alton, the Wheeling and Lake Erie stocks and Wisconsin Central preferred, which were lifted a point or more. Amalgamated rallied to above 66, while People's Gas, United States Express, Rubber preferred, Hocking Valley, Lake Erie and Western and New Haven yielded 1@2. Wells Fargo sold at 240, a gain over night of 12 points. Nashville, Chattanooga and St. Louis rose 1½ and reacted over 2.

Bonds were steady.

THE TOLEDO MARKETS.

Toledo, Aug. 14.—Wheat—Market active, weak; cash, 70¾c; Sept., 70¾c; Dec., 70½c; May, 72½c.

Corn—Market dull, weak; Sept., 52c; Dec., 40¾c.

Oats—Market active, strong; Sept., 32c; Dec., 29¼c.

Cloverseed—Market active, strong; Oct., $5.60; Jan., $5.47½; No. 2 alsyke, $7.30@7.40.

Oil—North Lima, 89c; South Lima and Indiana, 84c.

EAST BUFFALO MARKETS.

East Buffalo, N. Y., Aug. 14.—Cattle—Receipts, 80; market steady; veals, receipts, 50; tops, $7.25@7.50; fair to good, $6.25@7.00; common to light, $5.00@6.00; grassers, $3.50@4.00.

Hogs—Receipts, 2,600; market slow; pigs, 10@20c lower; other grades 10c lower; heavy, $7.40@7.50; mixed, $7.25@7.35; pigs, $7.15@7.25; roughs, $5.75@6.10; stags, $5.00@5.50; grassers, $7.00@7.20.

Sheep and lambs—Receipts, 1,200; market steady; lambs, $6.25@6.50 for top; fair to good, $5.75@6.00; culls to common, $4.75@5.50; yearlings, $4.75@5.25; wethers, $4.50@4.75; sheep, top mixed, $4.25@4.50; fair to good, $4.00@4.20; culls to common, $2.25@3.25; ewes, $3.75@4.25.

FORT WAYNE MARKETS.

Fort Wayne, Aug. 14.—Spring wheat, $4.00@4.50; winter, bbl., $3.75@4.25; Graham, $1.75 per cwt.; buckwheat, $2.65 per cwt.; corn meal, bolted, $1.50 per cwt.; corn meal, unbolted, $1.50 per cwt.

New Wheat—66c bu.

Old Wheat—68c bu.

Corn—55@60c bu.

Oats—26@28c bu.

Timothy Seed—$1.75@1.80 bu.

Rye—45c bu.

Cloverseed—$4.00@4.50 bu.

Barley—45c bu.

Chop Feed—$1.40 per cwt.

Oil Meal—$1.50 per cwt.

Flax Seed—$1.25.

Hides—Green, 7½c; salted, 8½c.

Calf Hides—Green, 9c; salted, 10½c.

PRODUCE.

Butter—18@20c lb.

A GOOD THING TO HAVE AT HOME OR ON YOUR VACATION.

Paracamph

FIRST AID TO THE INJURED.

Relieves Instantly and Cures Quickly

SUN BURN, MOSQUITO BITES,

HEAT, STINGS, SWELLINGS and INFLAMMATIONS. KILLS CHIGGERS. Will do what we say, or money refunded.

25c, 50c and $1.00. COMFORTS ALL HURTS. All Druggists.

Sold by Meyer Bros., & Co., Druggists.

E. W. Grove This signature is on every box of the genuine Laxative Bromo-Quinine Tablets the remedy that cures a cold in one day.

A PUZZLE PICTURE.

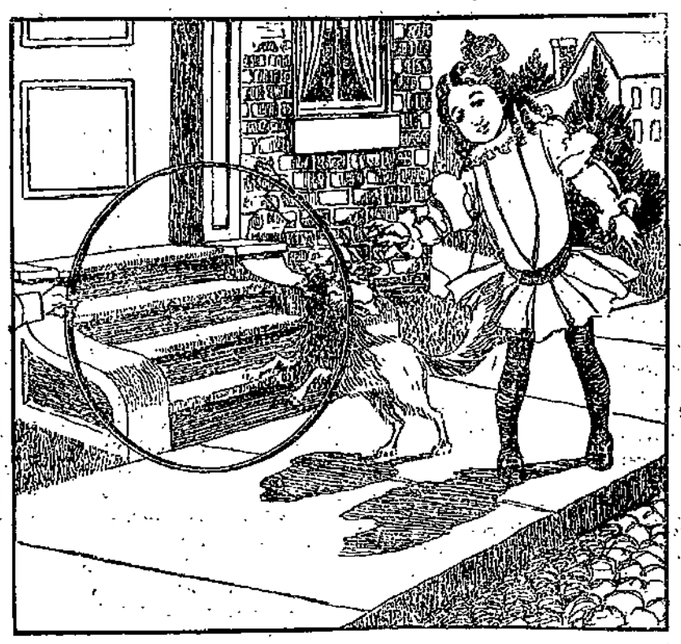

FIND LITTLE GIRL'S PAPA.

Butter—Creamery, 22c lb.
Eggs—14@15c doz.
Lard—10½@11c lb.
Live Chickens—9@9½c lb.
Spring Chickens—25@30c each.
New Potatoes—35@40c bu.
Beans—$1.75 bu.
Onions—40@50c bu.
Honey—14@18c lb.

Apples—40@50c bu.

$6.50, Fort Wayne to Niagara Falls and return via the Nickel Plate Road, August 19th, '02. 'Phone 507. 13t5

Read the People's Store "ad."

WHAT YOU WANT AND WHERE TO GET IT.

WATCH REGULAR CHANGES IN THESE ADVERTISEMENTS.

ART STUDIO.

Roggen Studio, 1122 Calhoun street, opposite Cathedral. Finest $3.00 Cabinet Photo for $2.00.

E. C. ROTH (successor to Haag & Roth), manufacturer of Granite and Marble Monuments and general cemetery work. Home phone 785. Cor. Broadway and Main St. Largest stock in the city.

ACCIDENT AND FIRE INSURANCE.

For Fidelity and Casualty N. Y. Accident Insurance and best line of Fire Insurance companies and Surety Bonds consult M. D. HARTNETT, cor. Berry and Clinton Sts.

APOTHECARY.

H. N. MEINZEN, 1116-1118 Maumee Ave., prescriptions and family receipts carefully compounded only by licensed pharmacist. Full line drugs and cigars.

BAKER.

JOHN G. SAUERTEIG, new No. 114 Washington boulevard; tel. 548. One trial of our bread will convince you of its superior quality. Vienna Bakery, new No. 114 Washington boulevard.

MAX BAUMGART, 1033 Fairfield Ave. Telephone connections. Try a loaf of our 4c Bread. 7 loaves for 25c. Quality the best Pure and clean our motto

BICYCLES AND MACHINIST.

FRED H. ROLF, 1113 Broadway, Lawn Mowers sharpened, Bicycles repaired, Models, Patterns, Small Tools, Instruments, machine work of all kinds and gear cutting.

L. VEN WILKINSON is a practical bicycle man, does his own work, has no rent to pay, and will save you money if you buy a wheel of him. Repair work a specialty. 1832 Hanna street.

BOOK BINDERY.

For blank books or anything in the line of book binding go to the Fort Wayne Book Bindery, largest and best bindery in city. 43 East Main street.

CHIROPODIST AND MANICURE.

Hair Dressing, Shampooing, Scalp treatment, Massage Toilet Articles, Switches. C. A. Hauck, successor to Mrs. W. H. Smith, 1110 Calhoun. Phone 1133.

CONTRACTORS AND BUILDERS.

P. P. KINDER, General Contractor and Builder. Jobbing promptly attended to. Home Tel. 1550. 98 E. Jefferson St.

J. M. HENRY, Contractor and Builder Interior Finish, Bank and Office Fixtures, Mantels, Carving, etc., cor. Brackenridge and Fulton streets. Phone 307.

JOHN SUELZER, Contractor and Builder. Residence, 420 Hanna St. Telephone 114 South. Fort Wayne, Ind.

COMMISSION MERCHANT.

D. F. COMPARET, COMMISSION MERCHANT. Country Produce of all kinds bought and sold. Phone 375.

ELECTRICAL CONTRACTOR.

J. J. Coolican, practical electrical contractor, 1315 Calhoun St. Electric, Gas and Combination Fixtures, Burglar Alarms. Private Light and Telephone plants. Home phone office, 5335. Home phone resi. 5145.

FISH MARKET.

Calhoun St. Fish Market, 1328 Calhoun St. Phone 1413 Main or 612 Green. All kinds of fresh and smoked fish, poultry. A. Geiger, Prop.

FEED YARD.

Everything new, under management of LEVI DRIESBACH. Dry sheds, planked court yard, ladies' toilet. Old No. 80, new No. 308 East Columbia St.

FEATHER WASHING.

Wanted—5,000 lbs. of old and new feathers. Highest cash prices paid at Eureka Feather Washing Co., 410 E. Columbia St.

FURNITURE & UPHOLSTERING.

EDWARD MILLER, successor to F. J. Reincke, Upholstery and Mattresses, Parlor Suits, Couches, Chairs and Hair Mattresses made to order. New No. 205, old No. 41 E. Main St., 3d door east of Clinton. Home phone 676.

GROCERIES AND PRODUCE.

You will make no mistake in buying groceries of us. We sell the best grades of groceries at lowest prices. Boseuf & Co., 124 Broadway. Home phone 317.

HARDWARE AND PAINTS.

Lawn Mowers, Rubber Hose, "Melcher's" Shower Bath Yokes. Call and examine these and get our prices. Romarys, Geoglein & Co., No. 125 E. Columbia St. Tel. 749 Main.

HARNESS.

F. HILT, HARNESS, SADDLES AND COLLARS, Bridles, Whips, Combs, Brushes, etc. 612 CLINTON ST.

ICE CREAM.

BOLYARD & SONS, 337 E. Wayne St. Both phones 591. Mfgrs. The Hartzell Ice Cream. Quality guaranteed. Absolutely pure.

INDIANA CARPET RUG FACTORY

Have your old carpets made into pretty and durable rugs. We make rag rugs, also rag carpets. Satisfaction guaranteed. 1207 Lafayette St. Dascler & Smothers, Props. Home Tel 1748.

INSURANCE, REAL ESTATE AND LOANS.

S. C. LUMBARD & CO., Rooms 2 and 3, Bass Block. Insurance, Real Estate and Loans.

LIVERY.

FOR SALE—3 or 4 good horses at a bargain. A. A. Martin, 215 East Main St.; phone 481.

LUMBER YARD.

E. GILMARTIN, Corner Barr and Holman. Tel. 444. Lumber and Interior Finish.

MODEL LAUNDRY.

Try the Model Laundry. Work unsurpassed and no rough edges. Phone 387 South. Wagon will call. Philip Rapp, Prop., 374 and 376 Broadway.

MILLINERY.

Full assortment of the latest styles Spring patterns of Fine Millinery now ready. Call and inspect.

MISS OTA JOHNSON, 60 Maumee Ave.

MUSIC FURNISHED.

FRANK CASSO, music furnished for Balls, Parties, etc. Fruit Dealers, 236 Calhoun St. Harp and Violine a Specialty. Also Harp with Full Orchestra. Residence 42 Lasalle.

MANICURE AND CHIROPODIST

Mrs. A. P. Meenitz permanently located at room 22 Arcade. Corns, bunions and ingrowing nails scientifically treated. Parlors open to ladies and gentlemen. Hours 9 a. m. to 7 p. m., including Sundays.

OSTEOPATHY.

FRED RUSH, Tel. 589 Main. Suites 69 and 70 Fixley Bldg. Res. 610 W. Wayne. Diseases treated successfully without medicine or knife. Examination free.

PLUMBER.

ED. F. KRONMILLER. PRACTICAL PLUMBER AND GAS FITTER. 1843 South Calhoun. Tel. 585 South.

PHOTOGRAPHER.

H. E. BRADLEY, PHOTOGRAPHER. Finest of work at popular prices. Studio entire 4th floor Hamilton Bank building. Take elevator.

RESTAURANT.

We want U 2 eat at the VONDERAU RESTAURANT, 218 E. Main St. Meals, 15c. Short orders a specialty.

EAT AT CRYSTAL PALACE. BEST IN TOWN. MRS. J. E. KLINGER, 228 E. Columbia St.

All kinds of Game and Oysters in season. Short orders a specialty. THE QUEEN RESTAURANT, Mrs. Jennie Gray, Proprietress. Old No. 19, new No. 611 Calhoun St. Open day and night.

STOCK FOOD & GARDEN SEEDS.

We are general agents for the famous Capital Stock Poultry and Hog Food. FEEDS FOR ONE CENT. JOSSE & KINCAIDE, 58 E. Main St., new number 222.

SLADE'S COMMISSION HOUSE.

BERRIES AND FRUITS. Table and Barrel Salt. Seed Store, opp. Coverdale & Archer's, Harrison street. Tel. 1335.

TEA STORE AND LAUNDRY.

WAH KEE & CO., Importers of Fine Teas and Chinese and Japanese Fancy Goods. Laundry exclusively fine work. 8 West Wayne street.

TRUNKS AND VALISES.

W. S. HACKETT, new No. 1225 Calhoun St., manufacturer of Trunks, Extension Cases, etc. Sample cases made to order. Repairing promptly done.

UPHOLSTERER.

N. HACHT, UPHOLSTERER, Awnings and Mattresses made to order. Chairs caned. Phone 491 Bell, Brown. 134 W. Washington, corner Clay.

HENRY SCHONE & CO., UNDERTAKER AND LICENSED EMBALMERS, 53 East Berry street, Aldine Block, Opp. Postoffice, Fort Wayne, Ind. Both Telephones 377. Res. 304 Home Open day and night.

WALLPAPER AND DECORATIONS

SOUTH SIDE WALL PAPER STORE, Gottlieb Koller, Wall Paper and Decorations, Room Moulding, Window Shades, Paints, etc. 362 S. Calhoun St. Home Tel. 376.

WIND MILLS AND SUPPLIES.

THOMPSON & BACON, Wood and Steel Wind Mills, Pumps, Water Tanks, Wind Mill Supplies, Tubular Wells and Piping. Home phone 638. 116 W. Columbia St.

INDICATIONS.

PROBABLY SHOWERS TONIGHT AND SATURDAY.

The Fort Wayne Sentinel

Let thy Service.—Benjam

ESTABLISHED 1833. FORT WAYNE, IND: FRIDAY, AUGUST 15, 1902. PRICE T

QUIET AT DURYEA

GOOD ORDER SUCCEEDS RIOTS OF THURSDAY.

NO TROOPS ARE SENT THERE

SHERIFF ABLE TO CONTROL THE SITUATION.

POLICE OUT UNDER BOND

WILL BE TRIED FOR SHOOTING AT DURYEA.

Wilkesbarre, Pa., Aug. 15.—Duryea, the scene of yesterday's riot, was as quiet as a country village today. No attempt was made to resume operations at the Warnke washery and in consequence no crowd collected. There were a few stragglers, mostly boys, gathered in the vicinity, but when it became known that there would be no work at the washery they went to their homes.

Sheriff Jacobs and a large number of deputies were on the ground all night, but they were not molested. The sheriff told the owners of the washery this morning that if they wished to start up their works he would see that their employes got ample protection. But there were no employes to go to work. Nearly all of the men who were at work yesterday were arrested and sent to jail by the local authorities. The superintendent of the washery claims this was an injustice to the employes, who, he says, were not acting as coal and iron policemen. When the constables came to the washery to make arrests they took everybody in sight. Sheriff Jacobs feels confident that there will be no more trouble at the washery, but should an outbreak occur he says he will have a force of deputies sufficient to preserve the peace.

The twenty-five deputies and employes of the Warnke washery at Duryea, who were arrested yesterday afternoon charged with rioting and committed to jail in default of $3,000 bail each, were given a habeas corpus hearing in court today and released upon furnishing a bond of $10,000 forthe entire party, Hon. John T. Lenahan, counsel for the prisoners, furnishing the bond. Immediately after their release the deputies took a train for Duryea, where, it is said, they will go on duty again.

TROOPS NOT NEEDED.

Shenandoah, Pa., Aug. 15.—Brigadier General Gobin is in close touch with the situation at Duryea, where there was considerable disorder yesterday. He is prepared to send troops there at short notice if they are needed. He says he has not heard from the sheriff, but received a telegram from the president of the town council of Duryea that troops were not needed. Reports received at headquarters today show the region to be very quiet.

August 15, the feast of the Assumption, is a church holiday in the coal regions. All the Catholic churches hold exercises. The mine workers generally and their families either go visiting or hold large picnics. Owing to the strike and consequent lack of money, the day was not so well observed as in former years. The largest picnic grounds in this vicinity are now occupied by the troops.

SENATOR M'MILLAN AT REST

FUNERAL OF STATESMAN HELD IN DETROIT.

Distinguished Company of Senators in Attendance—Services are Simple.

Detroit, Mich., Aug. 15.—Extreme simplicity marked the funeral services this afternoon over Senator James McMillan, who died suddenly last Sunday at his summer home in Manchester, Mass. The services were as the dead man would have wished, without ostentation or display. It had been proposed that his thousands of employes should march in procession behind the hearse bearing his body to the tomb; that there should be a military escort and a public funeral commensurate with the senator's career. In obedience to the wish of the family, however, this was given up and the simplest of ceremonies held.

The senatorial delegation included some of the most intimate friends of the dead senator. It was made up as follows:

Senators Hanna, Ohio; Foraker, Ohio; Kean, New Jersey; McComas, Maryland; Allison, Iowa; Lodge, Massachusetts; Burrows, Michigan; Fairbanks, Indiana; Cockerell, Missouri, and Gallinger, New Hampshire. The District of Columbia, in which Senator McMillan was so deeply interested, was represented by District Commissioners McFarland and Biddle.

SITUATION IN VENEZUELA.

Washington, Aug. 15.—The only information from Venezuela received by the authorities here today was contained in a cablegram from Commander Rodgers, of the Marietta, merely announcing his arrival at La Guaira. He reported yesterday from Port of Spain the results of his trip up the Orinoco.

Minister Bowen, in a cablegram to the state department yesterday, was solicitous for the presence of an American warship at La Guaira. The arrival there of the Marietta probably will relieve his anxiety.

WILL DIRECT DEDICATION

COUNTY COMMISSIONERS NAME EXECUTIVE COMMITTEE.

Col. R. S. Robertson Will Be Invited to Deliver Historical Adress—Talk on the Program.

Without official information from Washington confirming the dispatches announcing that President Roosevelt will be in Fort Wayne on September 23, the board of county commissioners regards that date as practically determined upon for the dedication of the court house, and today gave out the executive committee selected to have general direction of the preparation for the event.

The committee is composed of Alexander Johnson, Samuel M. Foster, W. P. Breen, S. B. Fleming, Ben Lehman, Capt. A. H. Dougall, Fred M Smith, James M. Barrett and the members of the board of commissioners. Formal notice of appointment is to be sent to the committee members very soon, and in the informal talks regarding the program it is contemplated that this committee will be in general charge of the event, naming several sub-committees to carry forward various parts of the work.

The commissioners do not favor a large number of speeches on such an occasion. Hon. W. Bourke Cockran, as has already been announced, will deliver the principal address, and it is probable that Col. R. S. Robertson will be invited to deliver the only other address, which will be of a historical character.

It is regarded as quite probable that Governor Durbin and his staff may desire to accompany the presidential train to Fort Wayne, but there is likely to be no difficulty in securing the judiciary and other distinguished men of the state for the dedicatory ceremonies, which will undoubtedly be held in the afternoon.

The commissioners, though powerless to appropriate public funds for such a purpose, would be greatly pleased to have the citizens of the city and county arrange a luncheon or banquet in honor of the distinguished guests on that day, and it is believed citizens will willingly take up the matter and provide an entertainment of this character. It will add greatly to the good opinion of Fort Wayne which the distinguished visitors will carry with them to their homes at the close of the dedication.

The executive committee will hold its first meeting Monday morning at 10 o'clock to begin formulating plans for the dedication, naming subcommittees and looking after other details in connection with the event.

POSTOFFICE DYNAMITED.

East Palestine, Ohio, Aug. 15.—A gang of robbers early this morning dynamited the postoffice safe here and secured $600 in cash and about $600 in stamps and stationery. The noise of the explosion aroused the citizens and an exchange of shots took place, but the robbers escaped with their booty. A posse is in pursuit of the robbers.

COLORED PUGILIST SLAIN.

Custer City, S. D., Aug. 15.—Roy Streeter, a colored lightweight pugilist of some local note, was shot and instantly killed on the street by another pugilist, John Gorman, better known as "Kid Hogan." The men met and renewed a former quarrel and Gorman emptied the contents of a shotgun into Streeter's body. Gorman is under arrest.

Rev. W. L. Wones, of Wolcottville, is in the city.

UP TO THOMPSON

IS EXPECTED TO CLEAR UP BARTHOLIN MYSTERIES.

A BREAKDOWN LOOKED FOR

THE MISSING EDWARDS NOW IN CHICAGO.

TELLS STORY TO POLICE

THOMPSON MAKES ADMISSIONS TO REPORTER.

Chicago, Aug. 15.—The police have today announced no new developments in the Bartholin murders.

Oscar Thompson, who is held under suspicion of complicity in the crimes and who last night made a confession to Inspector Hunt, in which he admitted all the police charged him with knowing and doing and then promptly declared he had merely been lying, has been "sweated" again today, but with what result is not given out.

The police, however, believe Thompson's complete break-down and confession of knowledge of and part in the tragedies is not far away.

EDWARDS IN CHICAGO.

Milton L. Edwards, one of the former roomers of Mrs. Anne Bartholin and a new witness who the police think will prove valuable in clearing up the mystery in the murders of Mrs. Bartholin and Minnie Mitchell, arrived in this city early today from Denver and at once placed himself in the hands of the police. Edwards was exceptionally well dressed and in practically no detail resembled William J. Bartholin, who is wanted to explain the deaths of his mother and sweetheart. He was frank in his statements, showed no signs of nervousness and said his action in coming to Chicago was entirely voluntary. To a representative of the Associated Press, he made the following statement:

"I have been very free to discuss the little I know about this case and I think I have told about everything that is materially of value. I am now in the hands of Chief O'Neill and inasmuch as the police have paid my expenses here I feel that I hardly should say more. I barely know Thompson and have spoken to him only three or four times. I never was a doctor or a hypnotist and could not possibly have put Thompson under any influence as he irrationally stated. I have already said that I thought things were queer at the Bartholin home and that is the reason I left there. I have a few things more to tell the chief of police, but the public must wait until the chief speaks. I saw Bartholin kissing a woman in the house, but what bearing that may have on the case I do not know. I am willing to tell the police everything that may be of value to them, but I hope I may soon be out of this disagreeable business. I had hoped my name would not be drawn into the affair."

EDWARDS EXAMINED.

Edwards was cross examined both by Chief of Police O'Neill and by Inspector Hunt, who is directly in charge of the murder investigation. Practically nothing new was elicited by the questioning. Edwards told in the same straightforward manner, as he had to interviewers, what he remembered of suspicious actions about the Bartholin house, of his fear that Mrs. Bartholin had been murdered, and his fear for his own safety if he stayed longer in the house. The story was repeated how he had been awakened by the howling of a cat, of how he had seen Thompson leaning over his bed one night and how Thompson had explained his presence in Edwards' room by saying he thought William Bartholin was sleeping there.

Edwards met Thompson today in company with the police. The men nodded to each other, but said nothing. Thompson was questioned by Inspector Hunt again, but reiterated his former statements that his mind was a blank on the night of the supposed Minnie Mitchell murder.

WHAT THOMPSON ADMITTED.

Oscar Thompson late last night admitted to a newspaper man, that he no longer denied the story of Mrs. Tallerday, who makes the charge that he and "Daddy" Claffy and a man supposed to be William Bartholin were quarreling under the window at 4 o'clock in the morning after Minnie Mitchell disappeared; and that with them was Thompson's laundry wagon, in which it is supposed the murdered girl's body was carted to the prairie at 74th and State streets.

"I turned in my laundry wagon at the Aagaard stables the night Minnie Mitchell was killed about 8:30 o'clock," he said.

"I stopped and had several drinks at Clancy's saloon and then I went to the house in Calumet avenue. It must have been about 10 o'clock when I reached there.

"I met Bartholin in the house. I do not know what happened there. I went to my room, and after that I cannot say anything as to what transpired in the house. I may have been drunk or I may have been drugged; I do not know.

"Whatever I did I do not know. I do not deny now that I went out with him, but I cannot remember. Whatever I did he made me do. I may have gone with him in the wagon, as this woman says she saw me with the wagon in the street the next morning. If I was there it is all a blank to me."

HE CONDEMNS THE JUDGMENT

COUNSEL'S VIEWS OF GAYNOR-GREENE DECISION.

Donald McMaster, Counsel for United States, Speaks Out Against Judge Caron.

Montreal, Que., Aug. 15.—Donald McMaster, K. C., leading counsel for the United States, today gave out the following statement in reference to Judge Caron's judgment in the Gaynor-Greene case:

"In my opinion the judgment is bad and the reasons in support of it worse. The judgment is in effect a snap judgment, without an opportunity for counsel being heard upon the whole case.

"The first ground of the judgment is that the warrant issued by Judge Lafontaine for the arrest of the prisoners does not contain the date of the commission of the crime."

Mr. McMaster considers this a most extraordinary reason, as he holds the warrant to be in the words of the form prescribed by the statute. According to him the date in the warrant was not at all necessary, neither by the form of the statute nor by the express terms of the extradition act.

"But suppose that the date were required in the warrant of arrest," he continues, "which it certainly is not, once the prisoners are brought before a judge or justice the date in the warrant becomes absolutely immaterial.

"On the whole, I am unable to conceive how this judgment under such circumstances could be rendered. The authorities submitted on behalf of the United States government do not appear to have received any consideration; neither does the judgment of Justice Andrews. It is either ignored or lightly brushed aside. That judgment was res judiciata. Justice Caron was absolutely bound by its terms upon every principle underlying the administration of justice."

GOING AT TERRIFIC SPEED

FAIR AUTOMOBILE WAS OUT OF REPAIR.

Chauffeur Says They Were Trying to Stop Machine When the Accident Occurred.

Paris, Aug. 15.—The bodies of Mr. and Mrs. Charles Fair, who were killed in an automobile accident yesterday near Evreux, were embalmed and placed in coffins today, after which they were shipped to Paris, whence they will be taken to San Francisco.

The chauffeur said today that before the accident he noticed the tire of the left hind wheel of the machine was deflated and that the rim of the wheel was rubbing on the ground. He told Mr. Fair, who tried to stop, and the accident followed. Peasants who saw the automobile say it was going at such a terrific pace at some points that it was impossible to distinguish its color. The firm that sold Mr. Fair the automobile last June says he paid $12,000 for it and ordered another at the same price, to be of sixty-horse power. The second machine was almost ready for delivery.

Mr. Fair was passionately fond of automobiling and never missed a day on the road. Several times he attempted to beat the one-hour record.

Mrs. Metcalf, of Leo, who underwent a severe operation at St. Jospeh hospital yesterday is improving nicely. The patient is under the care of Dr. W. H. Myers.

APPEAL TO STAND

HENRY ROTHSCHILD BEFORE STATE TAX BOARD.

WANTED APPEAL DISMISSED

COUNTY BOARD RAISED HIS ASSESSMENT TO $10,000.

NOW SAYS HE WILL STAND IT

HE ADMITS HIS RETURN WAS TOO SMALL.

(Special to The Sentinel.)

Indianapolis, Ind., Aug. 15.—Henry Rothschild, a well known capitalist and money-lender, of Fort Wayne, was brought before the state tax board on subpoena this morning to testify in his appeal from the Allen county board of review, which raised his tax assessment from $1,150 to $10,000.

He was accompanied by Former Supreme Judge Walter Olds, as attorney, and declined to answer questions on the value of notes and mortgages held by him.

Judge Olds said such testimony would tend to incriminate his client, who he said found he had made a mistake.

Judge Olds asked the board that the appeal be dismissed, saying that Mr. Rothschild would gladly accept the assessment of $10,000 made by the Allen county board.

The state board declined to dismiss the appeal.

HE ADMITTED IT.

This afternon Rothschild admitted to the state board that he held $9,650 worth of notes and mortgages when he made his return of $1,050. County Assessor Eggemann, who was present at the examination, said that $6,000 will be added to the original assessment as back taxes.

INSTITUTE WILL BE LATER

COUNTY TEACHERS' MEETING DEFERRED UNTIL MIDWINTER.

Under New Plans County Superintendent Expects to Bring Best Instructors to Fort Wayne.

The annual institute of Allen county teachers, which in the past has usually been held the first week in September, has been deferred some months, and while it has not yet been possible to fix the exact date, it will probably not be held until mid-winter.

Superintendent Young will have the active co-operation of Superintendent Study, of the city schools, in the direction of the meeting this year, and it is designed to bring to Fort Wayne the ablest instructors in America. Men of this type cannot be secured at this season for the reason that their time has been contracted for months ago. Under these circumstances it has been thought best to defer the institute until mid-winter, probably during holiday vacation.

An effort will be made to secure Dr. W. F. Harris, of Washington, the United States commissioner of education, as one of the instructors. A new plan is also adopted to raise funds for holding the institute. Instead of making an assessment upon teachers at the time of examination, the teachers in the rural districts will now be assessed an amount equal to one day's salary. The city schools will provide a like sum, which is to go into the institute fund.

EXCEED APPROPRIATIONS.

Washington, Aug. 15.—Bids were opened today by the acting postmaster general for the rental of pneumatic tube service in Boston, New York, Brooklyn, Philadelphia, Washington, Chicago and St. Louis, several of the bidders or their representatives being present. The bids greatly exceed the appropriation of $500,000 granted by congress to be used for this purpose for the fiscal year 1903. It was announced after the opening that no awards would be made at present, as it will be necessary to make some adjustment among the different cities in order to come within the appropriation.

WILL CONSIDER IT THURSDAY.

The consideration of the proposed grading of Fourth street and the construction of pavements between Harrison and Clinton streets, postponed from last night's meeting of the board of works until this afternoon, has again been postponed. Attorney Doughman, representing the Lake Shore company, appeared before the board this afternoon and stated that the time for the preparations of his objections and the company's position with regard to the improvement was too short to enable him to make a satisfactory presentation today, and therefore he requested that the entire matter be deferred until next Thursday night, at the regular session. Member Doehrmann is out of the city and the other two members of the board, Messrs. Eggemann and Zollinger, agreed to the postponement.

A NEW FASHION IN CHINA

OLD TRICKS OF EXTORTION NOT TO BE TOLERATED.

Some Features of the Decree Commanding Collection of Money to Pay Indemnities.

Washington, Aug. 15.—Minister Conger, at Pekin, has transmitted to the state department the imperial decree concerning the raising of funds in the several provinces for the payment of indemnity exacted by the powers as a result of the boxer uprising. The decree directs that there shall be no extortion and that the people must not be irritated. The viceroys are commanded to do away with what will cause friction and needless severity. The decree declares that if any are "found out in their old tricks" and "filling their own pockets" they will be severely dealt with.

Minister Conger also sends a proclamation of the viceroy of Chi-Li, in which the people are warned against carrying arms. Reference is made to the boxer troubles and the viceroy says old scores must not be raked up. "The people and the Christians must not retaliate against each other," concludes the proclamation, "but forever be at peace with each other. Tremble and obey!"

J. W. GATES GIVES $500 TIP.

Saratoga, N. Y., Aug. 15.—Oscar, he of the Waldorf-Astoria, has reason now to turn green with envy. Until yesterday he held the record for "pulling off" big tips, but through the instrumentality of John W. Gates, Oscar is dethroned, and a heretofore obscure waiter has been boosted into the horizon of high-class tip-grabbers. He is Gustav Bauman, until noon yesterday a waiter at the United States hotel.

When John W. Gates, who was served by Bauman, finished his luncheon the magnate beckoned to Bauman, and slipping a bill from his ponderous wallet, flipped it toward the waiter. Bauman caught it on the fly, and then fainted—at least he paled and sank into a chair. A $500 bill was clutched in his nervous grasp.

"All for me," he murmured.

Instantly he gave up his job, threw off his apron, ordered a bottle of wine, and when last heard of was driving in a stylish rig toward the race track. Mr. Gates only smiled when asked about the tip.

MAY COME TO AMERICA.

Rome, Aug. 15.—Members of the religious orders expelled from France, especially sisters, are applying to the Vatican authorities for permission to settle in the United States. Several of them have come to Rome personally for the purpose of urging their requests. A reply has been sent to them pointing out that there are no vacancies in the United States, and besides calling attention to the difficulty arising from the fact that the expelled sisters do not speak the English language. Canada has been suggested as a better field, as sisters are comparatively scarce there and because French is spoken in a large area of the dominion. The applicants, however, do not take kindly to the suggestion and persist in their request to go to the United States.

CORBIN VISITS PRESIDENT.

Oyster Bay, L. I., Aug. 15.—The president had as his guests at luncheon today Maj. Gens. H. C. Corbin and S. M. B. Young, Henry Loomis Nelson, the author; Jacob A. Riis, of New York; Robert A. Morris, chairman of the New York county republican committee; former Governor David A. Francis, president of the Louisiana Purchase exposition, and Henry M. Warren, of Philadelphia. Generals Corbin and Young are en route to Germany to witness the fall manoeuvres of the army. They called on the president to pay their respects before sailing.

SLAIN BY

LIGHT THROWN WEALTHY

ASSASSINATED

CHARLES HOL HIS CON

WOMAN IN L

TOGETHER THE HUSBAND'

Des Moines, special from low Charles Holada h sion in which he Gaullagher was Gaullagher with that the crime cause he and Mrs. in love.

Gaullagher was man. Four mont dered at midnight the side of his assassin sending a get rifle through led across a corn house and he was had sought Gaullagher under and claims to Gaullagher's hear band was away on

Holada declares poison Gaullagher was present at th of the murder, he and had no hand

FORT WAYNE

ANNIE VIRGIN WINS ORATOR

Awarded Gold Me Thursday, and Higher

Miss Anna Vir years old and the and Mrs. H. A. Phi the gold medal at test given under W. C. T. U. at There were six Philley has led receiving the sil former contest, the Plymouth Co last spring. She for the grand gol mond medal and will be the recipie honors in an orat W. C. T. U. have young lady is a Philley, who has years as an instr reading.

FIND MILLIO

London, Aug. port of the postm that the large to was found in let during the past ered letters tota ten millions, whil sives amounted to average of 58.9 the united kingdo ter general also experiments with that they canno carry heavy loa with the same re drawn by horses.

SORORICIDI

Boston, Aug. 1 the young man sister and comm assault on his m in Roxbury, Jul judged insane an to an asylum.

MAGAZINE

New York, Au Smith, the publi called the America to have been a reti the rank of colone today in bed at Twenty-sixth st ed with his wi was pronounced death. He was has a son in Nor

COAL UP IN

Indianapolis, of anthracite coa in Indianapolis, there are not ov thracite in the

The Rurode DRY GOODS CO.

THE FIRST INDICATIONS

Of the fashions for fall are being shown here. It is time to give thought to the wardrobe for the fall and winter, and we have given much care to the selection of the choicest productions of the best makers in all lines. The attractiveness of our store will increase from day to day, so we would suggest frequent visits if you would keep in touch with fashion's latest fancies.

This Is the Month

When we welcome the coming and speed the going. All lines of summer goods have got orders to move. The little prices we make ought to move them quickly. There are rare savings now in

Shirt Waists,
Shirt Waist Suits,
Separate Skirts,
Dressing Sacques,
Wrappers, Etc.

Closing Out Prices

On Wash Goods, Summer Dress Goods, Silks, Children's Hats, Hammocks and everything pertaining to summer.

Tempting Inducements

In Linens and Domestics. We pay particular heed to the needs of the housekeeper and lay stress upon the fact that here are to be found at all times the best qualities at the lowest prices.

The RURODE DRY GOODS Co.

When Others Fail, Consult . . . . .
DR. WENGER,

SPEC ALIST.

25 years European and American hospital and private practice experience for all Desperate, Chronic, Nervous and Private Diseases of Head, Nose, Throat, Lungs, Liver, Kidney, Stomach, Heart, Bowels, Bladder, Blood, Skin, Eye, Ear and Sexual Diseases.

Kidney and Urinary weak back, pain in side, abdomen, bladder, sediment in urine, brick dust or white, painful urnacious, Bright's disease and all diseases of the bladder.

Private Diseases—Gleet, Gonorhoea, Inflammation, Discharges, Strictures, Weakness of Organs, Syphilis, Hydrocele, Varicocele and kindred troubles quickly restored.

Lost Manhood and all its attending ailments, both young, middle-aged and old men. The awful effects of early indiscretions, producing weakness, nervous debility, night emissions, exhausting drains, pimples, bashfulness, loss of energy and weakness of both body and brain. Cancers, Tumors, Piles cured without knife or pain.

Do not let timidity or prejudice keep you from calling.

OFFICE HOURS—8 to 12 and 1 to 5. Sundays, 2 to 4 only.

Dr. N. R. Wenger,
126 Calhoun Street,
FORT WAYNE, IND.

Dr. Ranke,
FT. WAYNE, IND.
Lau Blk, Calhoun & Washington Sts. Rooms 12. Hours 9-12, 1:30-4, 7-8.
Practice Limited to Diseases of the
EYE, EAR, NOSE, THROAT.
Glasses Adjusted.

Fort Wayne Trust Co.
CAPITAL $200,000.00
CORNER COURT AND MAIN STS.

Pays 3 per cent. interest on certificate and book deposits of $1.00 and upwards.

Loans money on farm and city real estate at a low rate of interest and on easy payments.

OFFICERS:
Henry C. Paul, President.
Samuel M. Foster, Vice President.
Andrew Hoffman, 2d Vice President.
Charles A. Wilding, Secretary.
E. H. McDonald, Ass't. Secretary.

DIRECTORS:
Samuel M. Foster, Andrew E. Hoffman,
Charles S. Bash, John C. Peters,
George W. Pixley, William J. Vesey,
William E. Mossman, Louis Fox,
Henry C. Paul, John B. Rouse,
Charles A. Wilding, David Studebaker.

U. S. Stamps

New goods of all kinds, the best that has ever been given, are constantly arriving at the stamp store.

The imported china and domestic novelties for the circular page are the best ever offered. See them at store, 140 Calhoun street.

DOCTOR
CHAS. C. F. NIESCHANG,
Office
108 W. Jefferson Street.
Near Cor. Calhoun.
Hours—1 to 4, 6 to 9 p. m. Home 'Phone, 1225.

RELIABLE!

You can buy Musical Instruments for less money of J. H. Riemen, because his expenses are less.

COR. HANNA AND LEWIS,
1207 HANNA STREET.

YOUNG WOMEN
Take your Meals at the
Y. W. C. A.,
51 West Berry Street.

Strangers in the city referred to good boarding places. Meals served on the European plan at reasonable rates. Dinner, 11:30 to 1:30. Supper, 5:30 to 6:40.

The Evening Sentinel.

THURSDAY, AUG. 14, 1902.

OUR TELEPHONES.

Editorial Rooms..... 650
Business Office..... 178

THE WEATHER.

Chicago, Aug. 14.—Forecast for Indiana: Partly cloudy tonight and Friday, with probably local showers in south portion; slight change in temperature; northerly winds.

THE TEMPERATURE.

The temperature today, according to the gas office record, is as follows:

	Degrees.
6 a. m.	55
7 a. m.	58
8 a. m.	62
9 a. m.	64
10 a. m.	67
11 a. m.	71
12 m.	75
1 p. m.	78
2 p. m.	79

LOCAL LINES.

A. A. Kist, of Columbia City, is at the Wayne.

Dr. E. J. McOscar has been called to Toledo on business.

Miss Rosa Wachtel has returned from a visit in Bluffton.

Miss Lizzie Goodfellow is visiting friends in Columbia City.

Larry Conant has gone to Clear Lake for a few weeks' outing.

Ed. Gruber, the Wilt street grocer, is spending a few days in fishing in the surrounding lakes.

Miss Flossie Haines, of Avilla, is in the city, the guest of Mr. and Mrs. H. H. Haines of Lakeside.

Wolffs' Military band will give another of their famous concerts Friday evening from the balcony of the store.

Mr. and Mrs. J. W. Earle, of Wawaka, are visiting friends in the city. Mr. Earle is superintendent of schols at Wawaka.

Fred B. Federspeil, of St. Mary's, Ohio, is visiting friends in the city. Mr. Federspeil is in the real estate business in the Ohio town.

The Misses Anna and Marie Keener, of Middletown, Ohio, who have been visiting friends in the city for some time, have gone to Toledo for a visit before returning home.

Rev. Oliver Hartman will preach at Christ's Lutheran church next Sunday. Rev. and Mrs. L. J. Motschman are spending a few weeks with relatives in Springfield, Ohio.

Mrs. R. W. T. DeWald and daughter, and Mrs. Charles Muhler, jr., and little nieces, from Peoria, Ill., have gone to Rome City to remain during the remainder of August. They are at Spring Beach.

The West Creighton avenue church will give a hot candy social at the home of Mr. and Mrs. C. A. Smith, 2925 South Wayne avenue, tomorrow evening. The ladies expect a good attendance and promise a pleasant time to their guests.

A meeting of the county fair association executive committee will be held in Coroner Barnett's office in the court house tomorrow morning. The committee consists of Messrs. Alexander Johnson, F. J. Hayden, Charles McCulloch, H. Wiebke and O. Bird.

Miss Helen Hall delightfully entertained a number of friends yesterday afternoon, the occasion being her tenth birthday. Indoor and outdoor games were participated in. Miss Vera Keplinger won the prize in the guessing contest. Refreshments were served later.

UNDER-PRICE ITEMS.

10 lbs Granulated Sugar, 45c.
Best Home Grown Potatoes, 45c bu.
All City Flour, large sack, 90c.
Hoagland Country Mills, 85c.
Quaker Rolled Oats, 9c pack.
Postum Cereal or Grape-Nuts, 12c.
Fresh Country Eggs, 14c doz.
Fresh Country Butter, 20c lb.
Choice Lemons, 15c doz.
Fancy Peaches, 15c doz.
Gloss or Globe Soap, 3½c bar.
Best Matches, four boxes, 5c.
The sale on 400 cases of Enamel Ware started this morning.

WHITE FRUIT HOUSE.

Show that you approve of a half-holiday for the clerks of Fort Wayne each week during July and August, by doing your shopping at Foster's tomorrow before 1 p. m.

MELONS AND PEACHES.

Genuine Pecos Valley Rockyford Gem Melons, 10-12½c each.
Indiana Gem Melons, 55c basket.
Indiana Watermelons, 20c each.
Large Elberta Peaches, 40c basket.
Apples, 10 and 15c peck.
New Sweet Potatoes, 40c peck.

GREATEST GROCERY CO.

SWITCHES.

Nothing improves a lady's appearances as a fine head of hair. If nature has not supplied you, you can find just what you need at

RODENBECK'S
1004 Calhoun. Lau Block.
8-14eod-tf.

DEATHS AND FUNERALS.

TEGTMEYER.

Frederick Tegtmeyer, for many years a resident of Fort Wayne, died Wednesday night at his home, 315 West Williams street, at the advanced age of 72 years. Mr. Tegtmeyer had been in feeble health for several years, and during the past six months had been suffering from cancer of the stomach, which caused his death.

He was born in Lahde, Minden, Germany, came to America at the age of 18 and settled in Baltimore. Two years later he went to Pennsylvania and afterwards to Toledo, where he was united in marriage to Miss Catherine Keyser. From Toledo Mr. Tegtmeyer came to Fort Wayne nearly fifty years ago.

Arriving in Fort Wayne by way of the old Wabash and Erie canal Mr. Tegtmeyer obtained employment with George Jacoby, where he remained twelve years. Fourteen years service with Heard, Humphrey & Co. followed, and then he obtained a place with the Horton Manufacturing company, remaining until he retired from active labors in 1891. Mr. Tegtmeyer was a lifelong member of the Lutheran church, an exemplary citizen and leaves many friends. Surviving relatives include the widow and four children—C. F. Tegtmeyer, of El Paso, Tex., William C. Tegtmeyer, Mrs. L. Affolder and Mrs. Sadie G. Keller, of this city.

Funeral services will be held Friday afternoon at 1:30 from the residence and at 2 o'clock from Emmaus Lutheran church, Rev. Wambsganss officiating.

REDDING.

Mrs. Mary J. Redding, who died August 11, at the age of 58 years, was born in Columbiana county, Ohio, September 13, 1844, and came to Indiana with her parents, Mr. and Mrs. Crawford, when but a child. On August 10, 1865, she was united in marriage to Jacob Hiser. Seven children were born as a result of this union, six of whom survive. About five years ago she was united in marriage to Orris Redding, who, together with two brothers and three sisters, also survive her.

FUNERAL ANNOUNCEMENTS.

Mason.—Funeral services of Julius Mason will be held Saturday morning at 9 o'clock from the residence in Perry township, and at 10 from St. Vincent's Catholic church at Academie.

Sprecht—The remains of Frank Sprecht, who died yesterday at his home, 40 Glasgow avenue, will be shipped to La Otto, Noble county, Friday afternoon. The interment will occur at Ege.

BUTTER CONTRACT AWARDED.

The board of trustees of the feeble minded institute has awarded the contract for supplying the institution with 6,000 pounds of butter for the next three months to Otto Diedrichs, of Chicago. The firm will furnish what is known as extra Elgin creamery butter, the contract price being twenty cents per pound, delivered. Heretofore butterine has been used exclusively, 24,000 pounds per year being consumed. There were two other bidders—Swift & Co., twenty-four cents, and the Elgin Creamery Co., Elgin, Ill., twenty-three cents. It is stipulated in the contract that the butter must be up to the standard required by the officials, or it will be held here subject to the firm's orders, while the trustees of the school will purchase butter at the home market, the contracting firm to pay the difference.

Sugar Isn't All Alike,

Though most folks would say so. There are different grades of each kind. Maybe you think granulated sugar is all alike, but it isn't. It's a small thing, but we're careful about it. If there are two qualities, we always get the better one.

Wonder Why!

It is easy to explain why our price on Groceries is low. Our business is transacted on cash basis only. We sell the Finest Goods at a small profit, depend upon quality and satisfaction. Low prices makes our goods sell fast, so depend on getting Fresh Groceries at all times.

21 lbs Granulated Sugar..	$1.00
Home Mills Flour, ¼....	90c
Fresh Country Butter...	20c
Malta-Vita	13c
Maple Sap	14c
Cream of Wheat	14c
Grape-Nuts.....	12c
Shredded Wheat	12c
Postum Cereal (large)...	22c
Yeast Foam	3½c
Globe and Gloss Soap....	3½c
Soapine	3c
Ivory Soap	4½c
Crackers (Fox's)	7c

Wiegmann's Cash Grocery and Meat Market.
Both 'Phones. 1215 Lafayette St.

..The New Millinery Store..

Ready for business When people started coming right after the store opened the first day, and sales kept multiplying; it goes to prove that all who came had more than curiosity satisfied—got benefit of selection, styles and value.

NEW FALL LADIES' TAILORED HATS

Smarter fashioned than ever before. A large variety. Got them early so those going away can get the wanted kind and profit by the new store's less price.

Sole Agents for Fort Wayne of the
Phipps and Atchison Renowned Tailored and Sporting Hats.
Easily the Finest Hats in the World.

How These Two Hats Do Sell.

$1.75 White MOHAIR FELT, trimmed tastefully and after new ideas, materials carefully selected and we have enough for twice as remarkable business to-day.

826 Calhoun St. **G. A. DEHM,** Fort Wayne, Ind.

LOCAL LINES.

D. F. Ohlwine, a prominent Kendallville merchant, is in the city.

Miss Clara Quack, of Indianapolis, is visiting Mr. and Mrs. Honeck.

Mrs. Will D. Fithian, of Montpelier, is the guest of her parents, Mr. and Mrs. G. W. Maxwell.

Attorney E. J. Woodworth and Ben Woodworth will leave in a few days for a stay in northern Michigan.

Miss Kate Falvey leaves tomorrow to spend several weeks the guest of her sister, Mrs. Mary Settelmire, of Alexandria, Ind.

Mrs. Ed Longfield will entertain the ladies of the Telephone club at progressive pedro this evening, in honor of her birthday anniversary.

The Woman's Missionary society of Westminster Presbyterian church will meet at the home of Mrs. J. Phillips, 1305 Orchard street, on Friday afternoon.

Mrs. C. H. Philley and daughter, Miss Anna V. Philley, went down to Rome City this morning, where Miss Anna will take a part in the contests now in progress.

Foley's Kidney Cure will cure all diseases arising from disordered kidneys o bladder. Sold by Dreier & Bro. and Pellens & Polster.

The Woman's Foreign Missionary society of Wayne street M. E. church will meet at the home of Mrs. Ed Galligar, 410 Wilt street, Friday afternoon, at 3 o'clock.

KNOX HATS

Fall opening, Friday, Aug. 15th.
12-3t F. H. BOHNE & BRO.

$2.00
EVERY SUNDAY
TO CHICAGO AND RETURN via Pennsylvania, leaving Fort Wayne at 4:00 a. m. Returning leave Chicago at 8:00 p. m.
19eod-tf

Read the People's Store "ad."

MONEY TO LOAN

On Real Estate or Personal Security. C. F. Pfeiffer, Rooms 6-7 Bass Block. tf

CINCINNATI AND DAYTON EXCURSION
Via
C., H. & D. Sunday, August 17th.

Special train of elegant coaches will leave Wabash deot at 5:30 a. m. and go through without change of cars. $1.50 round trip to Cincinnati, $1.25 to Dayton and return. Pittsburg vs. Cincinnati, plays ball at Cincinnati this date. For particulars see bills or call up R. G. Thompson at Wabash depot, or at Arcade building, J. C. Winans, G. T. A. New phone 313, old phone 288.
9-8t J. C. WINANS, G. T. A.

MILKMEN

Are generally too late. Mondamin Meadows Dairy Company are the people who deliver before breakfast the purest of milk, the best of cream. 26tf

TOO LATE FOR CLASSIFICATION

WANTED—Adhesive, invisible, refined Satin-Skin Powder adds invaluable attractions; flesh, white or brunette. 25c.

NEW FALL STYLES.

We are showing all the Latest Fall Blocks in both Stiff and Soft Hats.

Sole agents for
KNOX HATS.
F. H. BOHNE & BRO., 824 and 1412 Calhoun St.
EXCLUSIVE HATTERS AND FURNISHERS.

ROBISON PARK THEATRE.
WEEK, AUG. 10.

Dime Matinees Daily, Beginning Monday.

4 NELSON'S COMIQUES, Comedy Acrobats.
The Young America Quintette, One Girl and Four Young Men.
TRASK & ROGERS, Black Face Comedians.
EONA C. BURKETT, Vocalist.
JACK BURCH, Comedy Magician.

Evening Prices 15 and 25 Cents.

Seats on sale at Alter's Cigar Store, S. W. corner of Main and Calhoun Sts.

REMOVAL!
When you want
HARD AND SOFT COAL,
Wood and Kindling, with prompt service and low prices, call Home 'Phone 808.
Office and yards on Nickel Plate R. R. and Fulton street.
J. M. MODERWELL.

—THE—
Citizens Trust Company,
Cor. Berry and Clinton Sts.
CAPITAL $200,000.00.
3 Per Cent. Interest Paid on Deposits.....
One Dollar
—AND UP—
LOANS—Made on farm and city property at low rates.

A. Hattersley & Son,
PLUMBERS,
STEAM AND GAS FITTERS,
48 E. MAIN ST.,
FORT WAYNE, IND.

MISS ..FLICK.. Florist.
207-209
West Berry St.

THE ALLEN COUNTY LOAN AND SAVINGS ASSOCIATION. Opposite Postoffice.

PAYS 5 Per cent Interest on Stock
LOANS MONEY
PAYS 5 per cent. Interest on Stock.
LOANS MONEY.
Assets $600,000.

DR. S. H. HAVICE.....
Practice limited to diseases of
EYE, EAR, NOSE AND THROAT
26 W. WAYNE ST.
GLASSES ADJUSTED.
Office hours from 8 to 12—1 to 4 p. m.
Office phone 252: residence, 1117.

Try The Sentinel Want column.

"It's a good thing SLAVEY'S have it."

Looking Sharp.

When you buy hose does not insure good hose. It's the inside that counts—the kind of rubber and duck it's made of. We keep a cheap kind at 6c a foot—better grades for a trifle more.

Examine our High Pressure brand guaranteed to carry 500 pounds pressure. It's worth making the trip to see. It's all in the lasting quality. That's the point. You'll readily see the point when you see the goods, besides there's always much satisfaction having the best you can get. If you need Hose Reels, Sprinklers, Hose Bands, Menders, Nozzles, Couplings, etc., give us a call.

BOTH PHONES 149 SLAVEY'S UP TO DATE HARDWARE STORE 19 AND 21 W. MAIN ST.

INDICATIONS.

PARTLY CLOUDY TONIGHT AND FRIDAY.

The Fort Wayne Sentinel

SUGGESTION.

There are sweet surprises awaiting many a humble soul fighting against great odds in the battle of a seemingly common-place life.—Henry Van Dyke.

ESTABLISHED 1833. FORT WAYNE, IND: THURSDAY, AUGUST 14, 1902. PRICE TWO CENTS

MAY START MINES

A BIG CONFERENCE OF THE OPERATORS.

PLANNING TO BREAK STRIKE

A SERIOUS RIOT REPORTED FROM WILKESBARRE.

MINE GUARDS SHOOT A MAN

SAY STRIKERS PROVOKED A RIFLE VOLLEY.

Wilkesbarre, Pa., Aug. 14.—President Mitchell said today that he did not know what significance attached to the gathering of so many operators and mine superintendents at Pottsville yesterday. The impression in coal trade circles here is that the meeting was held to hear the views of Vice President Loomis, of the Delaware, Lackawanna and Western company.

Mr. Loomis has just completed a tour of the strike region and, it is said, made a report of his observations to the presidents of the coal-carrying roads in New York. Just what the nature of the report was is not known, but it is reported that Mr. Loomis recommended the starting of some of the collieries in different parts of the region. The presidents of the coal companies, so it is alleged, thought it would be better to get the views of the resident superintendents of the mines before this was attempted. For that purpose, it is reported, a meeting of the superintendents of the largest of the coal companies was called at Pottsville. It was the largest attended meeting of operators and superintendents ever held in the anthracite region.

The Warnke washery at Duryea resumed operations today. A crowd of five or six hundred strikers and their sympathizers surrounded the works and the situation is threatening. The sheriff has a small number of deputies on the ground.

A riot occurred at the Warnke washery this afternoon. A number of strikers attempted to enter the barricade where the sheriff's deputies were stationed. One of the deputies fired into the crowd and shot a Slav in the leg. At the sight of blood the crowd of men and boys retreated. The deputies were prepared to fire a volley when the barricade was cleared of all intruders. All is quiet now.

The man who was shot was removed to a house near by and given medical attention. The physician in attendance said the wound was not a serious one. Two other men had close calls, bullets passing through their coats. The deputies on guard at the mine said they had been annoyed all morning by stone throwing and one of their number was struck on the head by a rock. They were tempted then to fire a volley at the crowd on the outside of the barricade.

Deputy Sheriff Seiple took reinforcements to Duryea at once. At 3 o'clock a telephone message from Duryea says, "All is now quiet; the crowd that was around the washery all morning has dispersed and gone to their homes."

DRYDEN WILL AID PEACE.

Hazelton, Pa., Aug. 14.—United States Senator John F. Dryden, of New Jersey, in answer to a request that he use his good influences in bringing about a settlement of the anthracite coal strike, today gave assurance of his earnest desire "to aid in any way possible to bring about an end of the unhappy situation." He says there should be some way of effecting an amicable adjustment through the medium of arbitration and stands ready to cooperate in any possible manner in this direction.

KING AND QUEEN AT COWES.

London, Aug. 14.—King Edward and Queen Alexandra left London for Cowes this afternoon. They drove in semi-state to the railway station, escorted by the Life Guards, through streets thickly crowded with cheering people. The king and queen arrived at Portsmouth at 4:30 p. m. and went on board the Victoria and Albert, which sailed at once for Cowes. The warships in Portsmouth harbor dressed ship and fired the royal salute when the king went on board his yacht.

THE BOSTON IN COMMISSION.

Vallejo, Cal., Aug. 14.—The cruiser Boston has been re-commissioned at the Mare Island navy yards, after undergoing extensive repairs. Her battery has been fitted with modern pivot mounts and all woodwork possible has been removed. From seventy feet in length her masts have been extended to 130 feet above the water. This has been done to accommodate the wireless telegraphy apparatus.

REDEEMING POSTAL CARDS.

Complying with an order from the postoffice department the Fort Wayne postoffice has begun the redemption in postage stamps or other stamped paper and from the original purchaser uncancelled and unserviceable postal cards at the rate of 75 per cent. of the original purchase price of the cards.

A PAINFUL ACCIDENT.

While running a sewing machine yesterday, Miss Emma Vesserlat, of College street, had her hand caught in the garment she was sewing and the machine needle was forced through the index finger of her left hand. The needle broke off and the services of a physician were necessary to extract the broken bit of steel.

MARRIED AT EMMAUS CHURCH

MISS MINNIE ROEMBKE AND REV. EMIL REUTER WED.

Two Popular Young People Joined in Bonds of Wedlock—Home Reception Held.

A very pretty wedding was solemnized this afternoon at 4 o'clock at Emaus Lutheran church on South Broadway, when Miss Minnie Roembke, of this city, became the bride of Rev. Emil Reuter, of Floradale, Ont. The bride is a daughter of Mr. and Mrs. Frederick W. Roembke, of 1051 Wall street, and both bride and groom are well known and widely popular in German social circles in the city.

A few minutes after 4 o'clock the bridal party entered the church and took their places in front of the altar to the strains of a wedding march. The bride's dress was of white satin with applique trimming, and she wore a veil. Miss Mary Roembke, a sister of the bride, was the maid of honor and wore a white mull costume, and carried American Beauty roses. The best man was Rev. Louis Linn, of Springfield, Ill., a classmate of the groom. The other attendants were Miss Sophie Thiele, of this city, and Miss Lydia Wishmeyer, of Pittsburg; August Velte, of Pittsburg, and Rev. George Kase, of Huntington. The maids were gowns of white organdie and carried carnations.

Hundreds of the friends of the young eople were on hand to witness the ceremony at the church and some time before the hour set for the wedding the structure was filled to its utmost capacity. Rev. Philip Wambsganss performed the ceremony.

A reception followed at the home of the bride's parents, for which 150 invitations were issued. The rooms were decorated with roses, carnations and smilax and presented a very attractive appearance. A wedding supper was served at 6 o'clock, the bride's table being made very pretty with a tasteful floral arrangement.

Rev. and Mrs. Reuter will be guests at the bride's home until Saturday, when they will go to Pittsburg to visit for a few weeks at the groom's home. Rev. Reuter was for a number of years pastor of a Lutheran church at Allegheny, Pa., but recently accepted a call to a church in Floradale, a suburb of Toronto, Ont. He was a student at Concordia college in this city for six years and spent three years in the theological seminary at St. Louis. Rev. Reuter is a talented and promising young minister, who has already achieved marked success in theological work.

Louis Reuter, the groom's father, and Mr. and Mrs. Henry Reuter, of Pittsburg, were guests from out of the city.

LOCAL LINES.

Miss Margaret Feeney, of Douglas avenue, left today for Chicago.

Mr. and Mrs. G. W. Maxwell left yesterday for a few days' visit in New York.

Miss Lorena Becker and Miss Katie Wyandotte, of Chicago, are visiting friends in the city.

Miss Grace Green, of Brackenridge street, is slowly recovering from an attack of appendicitis.

Charles D. Jenney, of Indianapolis, spent a few hours in the city yesterday calling on old friends.

Dr. S. H. Davies will leave Sunday evening for a week's vacation at his old home in Pennsylvania.

The trustees of the Indiana school for feeble minded youth are holding a supplementary meeting today.

IN CRITICAL STATE

SITUATION AT BARCELONA IS SERIOUS.

STATE DEPARTMENT ADVICES

CRUISER CINCINNATI AT THE SCENE OF TROUBLE.

THE LOOTING IS CONTINUED

MUCH PROPERTY OF FOREIGNERS DESTROYED.

Washington, Aug. 14.—Under date of Wednesday, the 13th inst., Minister Bowen at Caracas reports to the state department that the situation there is very critical. At the time of filing his dispatch he had heard nothing from the Cincinnati or the Marietta. He says the sacking of Barcelona continues and that much valuable property is being destroyed.

Minister Bowen, in the dispatch, the contents of which the state department made public today, says he "is advised by the United States consul at Barcelona that the revolutionists are sacking that town and searching private houses. They are demanding money from foreign residents in exchange for a guarantee of safety of lives and property."

The dispatch from Commander McLean was sent since that of Minister Bowen.

At the navy department a cablegram has been received from Commander McLean, reporting the arrival of the Cincinnati at Barcelona. The Marietta is at Port of Spain, Trinidad, and is subject to the orders of Commander McLean.

Commander McLean's dispatch to the department was in part as follows:

"Barcelona occupied by revolutionists. (They) have imprisoned all civil (officials), and military officers are in possession of entire district. Some pillaging done, but everything now quiet. Twenty-nine business houses sacked, mostly foreign; also fifteen private dwellings."

CABLE NOT CUT.

The fact that the navy department received the above dispatch direct from Commander McLean at Barcelona shows that Minister Bowen's dispatch of yesterday from Caracas saying that the Barcelona cable had been cut was incorrect. The presumption at the navy department is that the revolutionists, who are in control at Barcelona, refused to allow messages to go through to Caracas, where Castro has his headquarters, and that this accounted for the report from the Venezuelan capital that the Barcelona cable had been severed. The navy department officials cannot conceive that Commander McLean would have failed to report so important a fact if the cables had been tampered with. They are inclined to think, after studying Commander McLean's report, that the revolutionists in sacking the town seized what they could lay their hands on, but were very careful not to disturb the interests of Americans or others whose governments might make trouble for them.

The navy department also received today a cablegram from Commander McCrea, of the Machias, dated Cape Haytien, Wednesday, announcing that the blockade established by Admiral Killick was admitted to be ineffectual and had been abandoned.

THE LOOTING CONTINUES.

New York, Aug. 14.—Cabling from Port of Spain, Trinidad, the Herald correspondent says:

The fall of Barcelona into the hands of the Venezuelan revolutionists has put renewed strength into their campaign.

The committee here having in charge the interests of the Matos party is enthusiastic of this new success.

The revolutionists now hold the custom ports, Ciudad de Bolivar, Guiria, Cano Colorado, Coro, Carupano and Barcelona. It is probable that Cumana will be captured Thursday.

In view of this situation the committee purposes to address at once a memorandum to foreign nations asking that the revolutionists be recognized as belligerents.

It is generally understood that Great Britain and one other nation have intimated that they favor granting the request even in advance of its presentation.

HOLD AMERICAN STEAMERS.

Washington, Aug. 14.—The navy department is in receipt of the following dispatch from Commander Rodgers, of the Marietta, dated Port of Spain, Aug. 12:

"(There are) Three American citizens at Angustora, Venezuela. Life and property safe when ship sailed. City controlled by revolutionary military chief. Foreign subjects alarmed (over) situation. Three American steamers, Orinoco company, forcibly detained at San Felix for government use."

BUILDING A SIDING.

This morning the Fort Wayne and Southwestern Traction company began the construction of a depot siding on Pearl street, adjoining its terminal station. The track will be "blind" at one end, and will be used both for loading express matter and for storing cars at night. Heretofore the lay-over cars have been left on the Pearl street main track. The new siding will hold but two cars.

The work of laying the concrete on the Columbia street extension of the line began today.

A GALA DAY FOR PYTHIANS

KNIGHTS HAVE BIG PARADE IN OAKLAND.

Supreme Tribunal Talks of Cases of Hinsey and Kennedy, Charged With Misuse of Funds.

San Francisco, Aug. 14.—At 9 o'clock this morning Major General Carnahan and a strong detachment of the Uniform Rank, Knights of Pythias, crossed the bay to participate in a parade of the order at Oakland. Several thousand men were in line and the streets along the line of march were crowded with spectators. In this city the supreme lodge and supreme tribunal of the order, the imperial palace of the Knights of Khorassan and the supreme temple of the Rathbone Sisters continued their sessions and transacted considerable business. There were also competitive drills between companies of the Uniform Rank at the Presidio and in the Mechanics' Pavilion. During the day there were band concerts, a free exhibition at the Louis Hopkins Institute of Art and numerous excursions to points of interest in the neighborhood of San Francisco.

The principal cases before the supreme tribunal are those of John A. Hinsey and William D. Kennedy, charged with misuse of the supreme lodge funds while officials of the endowment rank of the order.

The National Pythian Editorial association elected officers for the ensuing year. William L. Stahl, Pythian Herald, Kansas City, is the president.

UNION LABOR FIGHT BOBS UP

PRINTERS VOTE DOWN AMERICAN UNION PROPOSITION.

Married Women Not to be Barred Out of Typographical Guilt—To Meet in Washington.

Cincinnati, Aug. 14.—The fight between the American Federation of Labor and the American union was brought before the convention of the International Typographical union today by a letter to President Lynch from H. L. Sholdice, of the Laundry Workers' union at Denver. Sholdice wanted the printers to restrict their membership strictly to printers and not include printers who are also members of the machinists' union or other unions. The proposition was voted down, as was also a proposition to exclude married women from membership in typographical unions.

Among the letters of greeting today was one from President Samuel Gompers, of the American Federation of Labor.

A resolution was adopted thanking the Detroit board of education for adopting union school books.

A proposition was made a law providing that a strike or lock-out may be declared off by a majority vote of the union involved, while a three-fourths vote is necessary to declare a strike or lock-out.

President Lynch concurred with those who held that a majority should control in ending a fight.

Washington, D. C., was selected as the next meeting place, the ballot resulting: Washington, D. C., 96; Newark, N. J., 75; Richmond, Va., 1; Salt Lake City was withdrawn.

Miss Alice Cunningham, of Lima, Ohio, is in the city the guest of Miss Mollie Laughlin, of South Calhoun street.

IN THE SWEATBOX

POLICE SEEK A CONFESSION FROM THOMPSON.

LIGHT ON BARTHOLIN CRIME

WOMAN FURNISHES POLICE WITH A CLUE.

THOMPSON TELLS NOTHING

WILL BE PUT THROUGH THE ORDEAL AGAIN.

Chicago, Aug. 14.—Inspector Hunt, of the Hyde park police station, today began systematically to weave the net of evidence in the mysterious murder of Mrs. Annie Bartholin and Minnie Mitchell about Oscar Thompson, who for over twenty years was a roomer of Mrs. Bartholin in the Calumet avenue death house. The identity of the mysterious woman in black who last night told the inspector she had seen William Bartholin, Oscar Thompson and "Old Dad" Claffey wrangling over Thompson's laundry wagon early on the morning of the Mitchell girl's supposed murder, was cleared up. She is Mrs. Mary Talermay. Today she positively identified Thompson's wagon and horse as those she had seen with the men.

An attempt to wring a confession from Thompson by putting him in the "sweat box," it is expected, will result in a statement that this horse and wagon was used to convey the body of Minnie Mitchell to the lonely field at 74th and State streets.

For several hours this morning Inspector Hunt tried every device known to induce the prisoner to throw some light on the mystery. All night a "stool pigeon" had been in Thompson's cell, but nothing was learned. The prisoner paced his cell sleeplessly in a nervous frenzy. In answer to the inspector's queries today he said he had no recollection of what he did the supposed night of the Mitchell murder. He remembered having eaten his supper and that the next morning he fed the dog. The interval, however, was a blank. Thompson said that Edwards, one of Mrs. Bartholin's roomers, was a doctor and might have "doped" him. Later the prisoner will be put through the "sweating" process again.

WOMAN'S STORY CONFIRMED.

Confirmation of the story told by Mrs. Tallerday came when D. A. Meyers, a motorman of a Wallace and Center avenue electric car told the police that he had seen the laundry wagon where Mrs. Tallerday described it as being between 3 and 4 o'clock of the morning following Minnie Mitchell's death. Meyers identified the horse and wagon as Thompson's. This, the police say, satisfies them that Minnie Mitchell was murdered in the Bartholin home and carted far out on State street.

Thompson has become almost a physical wreck under the "sweat box" ordeal and appears as if he might break down at any time.

NEW BOOK READY FOR PRESS

JUDGE LOUTTIT HAS WRITTEN ANOTHER NOVEL.

Bears the Title, "A Jewish Princess," and is a Romance of Biblical Times.

Judge George W. Louttit, who has already achieved some renown by his literary labors, has produced a new story, the manuscript of which is practically ready for the printers.

The title of Judge Louttit's latest work is "A Jewish Princess," and those who have been permitted to take an advance glimpse at occasional chapters of the story are of the opinion that it is by far the best of this author's work. The story is a romance of Biblical times, with a plot ingeniously conceived and entertainingly told.

Judge Louttit's new book will be published by an eastern publishing house and it will be out in time for the holiday trade. Less than a year ago Mr. Louttit published "A Maid of the Wildwood," which has enjoyed a very gratifying sale.

ARRANGE ENTERTAINMENTS.

A special meeting of the Knights of Columbus has been called for next Monday evening to consider matters of importance. The Knights intend to give entertainments of various kinds at frequent intervals during the fall and winter, and preliminary arrangements for these social evenings will be made at this meeting.

WAS ANOTHER GRANT MANN.

A recent telegram from Marion, Ind., printed in The Sentinel, gave details of the sudden marriage of Cora Minnick, of that city, to Walter Thompson, and stated that Grant Mann, to whom the young lady had been engaged, was broken-hearted over his fiancee's conduct and had left the city. Many in Fort Wayne thought the Grant Mann spoken of might be the young gentleman who formerly conducted the Manufacturer's shoe store in this city, it being supposed he had engaged in business in Marion after leaving Fort Wayne. It was, however, another Grant Mann, the former Fort Wayne citizen being now in Chicago, where he is at the head of the large millinery establishment of J. G. Mann. He has been living in Chicago since leaving Fort Wayne. Mr. Mann was married a few years ago to Mrs. Erickson, widow of the late Ed Erickson, a well known railway man. The Marion Grant Mann was, therefore, another person altogether.

DIE IN AUTOMOBILE WRECK

MR. AND MRS. FAIR ARE KILLED NEAR PARIS.

Automobile Plunged Into a Tree—The Victims Relatives of Mrs. W. K. Vanderbilt, Jr.

Evreux, France, Aug. 14.—Mr. and Mrs. Charles Fair, Americans, who were related to Mrs. W. K. Vanderbilt, jr. (Miss Virginia Fair), were returning to Paris from Trouville today when their automobile swerved and crashed into a tree fifteen miles from here. Both were killed. The chauffeur became insane as a consequence of the shock.

Mr. and Mrs. Fair had been staying at Trouville during racing week. They had a very fast forty-five-horse-power automobile, which attracted considerable attention and with which they were highly pleased.

Mr. Fair had been from Trouville to Paris and back again in one day on the machine.

The bodies of Mr. and Mrs. Fair were taken to the Chateau Buisson du Mai.

LIVED IN SAN FRANCISCO.

SanFrancisco, Aug. 14.—Mr. and Mrs. Charles Fair left San Francisco in the latter part of May last for a trip to Europe. Charles Fair was the son and was one of the heirs to the immense estate of the late Senator Fair. It is peculiar that the son of the late John W. Mackay, one of Senator Fair's partners, was also killed near Paris a few years ago by being thrown from his horse.

BEN HURS AT A PICNIC.

Members of court No. 15, Tribe of Ben Hur, are enjoying a picnic at the Ashley farm, north of the city, today, and the festivities will continue this evening. A large number of members are in attendance, the trip being made on the Robison park line.

This evening the committee on arrangements for the district meeting to be held at Swinney park August 29, will hold a meeting with Court 96 to perfect arrangements for the coming gathering.

LOCAL LINES.

A large company of Lakeside people will comprise a supper and theater party to Robison park this evening.

Miss Flora Pfeiffer is visiting friends in Detroit and will make a stay in Cleveland before returning.

Ralph W. Jenney, of Indianapolis, is visiting his grandfather, Reuben Fronefield, of West Superior street.

Miss Josephine Berg, of Hesse Cassel, has gone to Detroit, where she will be the guest of her friend, Miss Ella Ehinger.

Miss Mamie Estry, of Thomas street, will go to Celina, Ohio, tomorrow to be the guest of her cousin, Miss Athel Estry.

Miss Amy Baldwin has returned to her home in this city after a week's visit with the Misses Elsie and Hazel Goheen, of Plain View farm.

Owen Barry, a blacksmith in the employ of the Pennsylvania company, and residing at 1226 Hayden street, cut the back of his left hand in a painful manner last evening.

Dr. and Mrs. A. H. Macbeth will entertain about thirty guests at a musicale at their home on East Wayne street this evening in honor of Mr. and Mrs. Hugh Beaver and Mr. and Mrs. H. Ninde.

AERONAUT GOES

SANTOS-DUMONT SUDDENLY DEPARTS FOR PARIS.

SAYS MONEY WAS WANTING

DECLINED TO MAKE TEST OF HIS AIRSHIP.

THE AERO CLUB ASTONISHED

PREPARATIONS FOR TRIP HAD BEEN COMPLETED.

New York, Aug. 14.—Santos-Dumont, the aeronaut, sailed for France on La Tourraine today. His intended departure was known only to a few friends and was explained by the aeronaut himself as due to the failure of certain parties to put up the expected $25,000 prize for a successful flight in this city. He said he would return to this country in time for the airship contest at the St. Louis exposition.

"I shall go to work on my arrival in France to put my new airship in condition for the St. Louis exposition," he continued. "My other machine at Brighton Beach I have sold and I do not know what is to be done with it. I had fully intended to make the Battery trip, and when I return I will perhaps be able to do so."

Santos-Dumont said that he was not a rich man and he could not make an exhibition of this kind without assurances that his expenses would be paid. When in France, he continued, he received word that the Aero club, of America, had offered a prize of $25,000 for a flight from Brighton Beach to the Battery in this city. In response to this offer he came over with his machine.

"Since I have been staying here," concluded the aeronaut, "I heard various rumors that the offer was not legitimate. Whether this is true or not I do not know, but I am not going to take any risks, and therefore have decided not to make the sail."

George Francis Kerr, the secretary of the Aero club, expressed much surprise when told of the aeronaut's departure. "I cannot see why Mr. Dumont sailed without making his trip, as all the preparations for it have practically been made," he said. "It was only yesterday that Mr. Dumont told me to order the hydrogen gas, with which his balloon was to be inflated, and he at all times seemed to be most enthusiastic over the trip. The only loser in this case will be the Aero club. The men who made this offer have spent quite a sum of money in the preparations for Mr. Dumont's trip."

WILL ERECT A NEW CHURCH

TRINITY M. E. CONGREGATION TO BUILD NEXT YEAR.

Handsome Building of Moderate Cost to Be Erected at Corner of Fourth and Cass.

The congregation of Trinity M. E. church has decided to erect a new church to replace the old building at the corner of Fourth and Cass streets, which has served as a place of worship for many years. The project has the enthusiastic support of the entire congregation, and the work of making an active canvass for funds will begin soon.

It is proposed to tear down the present building and erect a handsome brick structure to cost $7,000 or $8,000. About half the necessary amount has already been promised, and the congregation has set about raising the balance before the close of the present year. It is improbable that the new church will be erected this year, but building operations will begin as early next year as possible.

The idea of putting up a new building originated with the young women of the church and they have taken the matter up with a spirit that has resulted in the officials taking formal action at a recent congregational meeting. Frank Disbro is chairman of the building committee.

DIED OF HIS INJURIES.

Saratoga, N. Y., Aug. 14.—The Very Rev. Martin Carroll, rector of St. Vincent de Paul's Roman Catholic church of Brooklyn, who was injured in a street railway accident near here on July 23, died at midnight last night.

Miss Martha Staub is the guest of Mayor Plessinger and family, of Bluffton.

Heart Pains

are Nature's warning notes of approaching danger from a diseased heart. If you would avoid debilitating diseases, or even sudden death from this hidden trouble pay heed to the early warnings. Strengthen the heart's muscles, quiet its nervous irritation and regulate its action with that greatest of all heart remedies, Dr. Miles' Heart Cure.

"Darting pains through my heart, left side and arm would be followed by smothering, heart spasms and fainting. Dr. Miles' Heart Cure has entirely relieved me of those troubles."
JOHN VANDENBURGH,
256 Kewaunee St., Milwaukee, Wis.

Dr. Miles' Heart Cure

controls the heart action, accelerates the circulation and builds up the entire system. Sold by druggists on a guarantee.

Dr. Miles Medical Co., Elkhart, Ind.

50c. ROUND TRIP.

Rome City Special Service every Sunday. Leaving Fort Wayne at 6:00 a. m. and 8:30 a. m. Returning, leave Rome City at 7:00 p. m. Sunday and 7:00 a. m. Monday.

SUNDAYS ONLY.

$10 $15 $25 $50 $75 $100

Or any amount you may want at a less RATE and on better TERMS than are offered by any other concern in the business.

We make loans on furniture, pianos, horses and wagons, buggies and other like security.

It is our business to make loans to people who are temporarily embarrassed and need the money at once.

Your property is left in your possession and you have the use of the money as well as the security. It is easy to pay back, as we require but small weekly or monthly payments on any loan.

On our weekly payment plan the payments are 39 cents, 51 cents, 90 cents. We give you the FULL AMOUNT of money asked for. NOTHING is taken out in advance.

ALL our business is strictly PRIVATE and CONFIDENTIAL.

MAKE NO MISTAKE—but call on us before making a loan, it will be to your interest as we will surely save you money.

IT PAYS TO BORROW FROM US.

We will give you full particulars as to our manner of making loans on calling at the office. We have plenty of time to tell you all about it and no charge for the information.

INDIANA MORTGAGE LOAN CO.,
Room 3, Arcade, upstairs: Home 'phone 995 Main. Office open Saturday evenings from 7 to 9.

Every Woman
is interested and should know about the wonderful
MARVEL Whirling Spray
The new Vaginal Syringe. Injection and Douche. Best—Safest—Most Convenient. It cleanses instantly.

Ask your druggist for it. If he cannot supply the MARVEL accept no other, but send stamp for illustrated book—sealed. It gives full particulars and directions invaluable to ladies. MARVEL CO., Room 1 Times Bldg., New York.

Dr. R. P. White
EYE, EAR, NOSE AND THROAT.
SURGEON.
OFFICE WHITE NATIONAL BANK
Rooms 3 and 4.
GLASSES ADJUSTED.
Office hours are 9 to 12—1:30 to 4. Home phone, office, 575; residence, 574.

REMOVAL!
Dr. J. M. Rosenthal,
DENTIST,
Has moved his office from 72 South Harrison St. to 209 W. Berry, Hick building. Phones, 1887 Main; residence, 887 Main.

A BAN ON SHOWS

NO CARNIVALS AND FAIRS UNDER AUSPICES OF ELKS.

GRAND LODGE PASSES LAW

DOES NOT BECOME EFFECTIVE UNTIL JANUARY 1, 1903.

FINAL DAY OF THE REUNION

NEXT MEETING GRAND LODGE IN BALTIMORE.

Salt Lake, Utah, Aug. 14.—The grand lodge of Elks today adopted the recommendation of the committee on rules and laws absolutely prohibiting the holding of street fairs or carnivals under the auspices of Elks' lodges. The law will not go into effect until January 1, 1903. The debate over the question was spirited, but the feeling among the members of the grand lodge that such fairs and carnivals were not in accord with the fundamental principles of the order was evidently very strong and the committee recommendations were overwhelmingly adopted.

The grand lodge had a busy session on this, the final day of the reunion. Considerable routine business was disposed of, as well as the installation of the newly elected grand lodge officers. Final adjournment was not looked for before late this afternoon.

Today's outdoor program consisted of the prize drill contest of uniformed marching clubs.

Baltimore has been selected as the place for holding the annual grand reunion of the grand lodge in 1903.

BOURKE COCKRAN WILL SPEAK

ELOQUENT NEW YORKER ACCEPTS INVITATION.

Will Deliver Principal Address at Court House Dedication—At Work on Program.

Hon. W. Bourke Cockran, of New York, widely known as one of America's most gifted orators, will deliver the principal address at the dedication of the Allen county court house in September.

County Attorney Barrett last evening received the distinguished orator's acceptance to the invitation sent him by the county commissioners some time ago, and the fact that Mr. Cockran's answer was an acceptance is extremely gratifying, not alone to the county officials but it will be pleasing to the people of Allen county as well.

It is doubtful if any living American has achieved greater eminence as a public speaker than the gifted eastern orator. He has been heard in Fort Wayne only on the political platform, but on the coming occasion will have a theme that will inspire an address much greater, even, than his brilliant political efforts.

With the presence of both President Roosevelt and Mr. Cockran already assured, the county commissioners feel that Allen county has much cause for congratulation. It will enable the commissioners to secure the attendance of the most distinguished jurists and officials with much more certainty. Tomorrow the county commissioners will hold another session to take up the selection of committees and proceed with the formulation of a program outline. It is now regarded as probable that the main speakers' stand will be erected at the southeast corner of the building in order to remove it as far as possible from the congestion of Calhoun street and the noise of the street cars.

The commissioners are yet without official notice of the hour at which President Roosevelt will arrive, but it is regarded as practically certain that the hour previously indicated in the newspaper dispatches, from 6:30 to 7:30, September 23, will finally be decided upon by the president. Lieutenant Governor Gilbert is in receipt of a letter from Secretary Cortelyou stating that that hour had been indicated in the itinerary. At the time the letter was written Secretary Cortelyou stated that it had not been made public for the reason that the schedule had not yet been submitted to the various railroad companies, and there was uncertainty at the white house whether or no the railroads would be able to handle the train on the schedules indicated. It is possible, therefore, that some slight changes may be necessary in the hour of arrival and departure at some of the points in the itinerary. Until official assurance is received from the president, the commissioners will defer the definite selection of the dedication date.

BE CURED TO STAY CURED

By Nature's Own Remedy, the Salt of the Earth—A Trial Bottle Free.

Alma-Bromo Salt, the waters of the celebrated mineral spring at Alma, Mich., evaporated to crystallization, is the best home remedy for the speedy and permanent cure of constipation, stomach, liver, kidney and nervous diseases; to remove the cause of headache and rheumatism, and to clear the complexion. Pleasing to the taste; agreeable to the stomach; cleansing to the bowels; soothing and strengthening to brain and nerves; this aperient, tonic and nervine is unequaled. It is for sale at druggists for 50 cents a bottle. Send a postal card to The Michigan Drug Co., Detroit, Mich., requesting a trial bottle which will be mailed you free and prepaid.

BASE BALL MAGNATES MEET.

Cleveland, Aug. 14.—The special meeting of the president of the several clubs comprising the American Base Ball league will be held late this afternoon. It was scheduled to meet at noon in the Hollenden hotel, but as only three or four of those expected had arrived at that hour the meeting is to go over until later in the day. President Johnson declined to state the purpose of the meeting and said that nothing would be given out until its conclusion. Besides Mr. Johnson, H. J. Killilea, of Milwaukee; Chas. A. Comiskey, of Chicago, and Messrs. Somers and Kilfoyle, of the Cleveland club, were on hand at noon.

BANKS MUST PAY THE TAX

WAR REVENUE DUTIES TO BE COLLECTED.

Internal Revenue Bureau Orders Collection of Profit and Loss Account Taxes.

Washington, Aug. 14.—Commissioner Yerkes, of the internal revenue bureau, has directed that immediate steps be taken for the collection of the tax on profit and loss accounts, or undivided profits accounts, of banks, trust companies or private banks, under the war revenue act of June, 1898. The amount to be collected will approximate, it is said, $300,000.

Under an opinion of the department of justice the tax had only been collected on the capital and surplus of banks, but the commissioner ruled last January that the undivided profit, or profit and loss accounts, of banks are part of the surplus and thereby subject to tax. After this ruling was made, by request of reports of the banks, the commissioner agreed on January 27 last to withhold collection pending a decision by the United States circuit court in a suit to be brought to test the question. This suit was brought in the southern district of New York by the Leather Manufacturers' National bank of New York, and was decided a few weeks ago adversely to the banks, the court sustaining the position taken by the commissioner. James B. Forgan, president of the First National bank of Chicago, was the chairman of the committee representing the banks that called upon the commissioner last January protesting against the collection of this tax. On January 27 last the commissioner wrote him that, while he would require the banks, trust companies and others interested to make returns at once to the department showing their undivided profit or profit and loss accounts, he would withhold collection until a decision was secured in the United States circuit court, but said distinctly in this letter that if the court held that under the law undivided profits are a proper subject for taxation then payment of the tax would be enforced, notwithstanding an appeal might be taken by the banks to the supreme court.

This tax was repealed by the last congress, the repeal to take effect July 1, 1902, so that at present there is no internal revenue on capital, surplus or undivided profits of banks. The tax to be collected will be for the year ended July, 1902.

LOCAL LINES.

Mrs. Tony Heit and daughter, Edna, leave today for a visit at Indianapolis.

Mrs. E. J. Smith and daughter, Irene, of West Berry street, left this morning for Petoskey and other northern resorts.

Miss Will Noble and Miss Elizabeth Chapin arrived home last evening from Watch Hill, R. I., where they have been enjoying an outing.

Dr. Lafollette and family, of Poe, are particularly grateful to friends and neighbors for heroic assistance during the fire in that village Friday night, and say that but for the prompt and effective work their loss would have been much heavier.

Mr. and Mrs. Henry Pfeiffer, sr., returned last evening from an extended trip through the east and to Canadian points, including Cleveland, Niagara Falls, Toronto, Quebec, Montreal, Lake Champlain, Lake George, the Hudson river, New York and Pittsburg.

OPERATORS WANTED.

Good sewers can have steady work the year round. Paragon Mfg. Co., No. 317 E. Columbia St. 14t6

THEY'RE AFTER INFORMATION

CITY OFFICIALS OFF FOR LOUISVILLE TONIGHT.

Mayor Berghoff and Mr. Dochrmann, of Board of Works, Want Light on Asphalt Situation.

This evening Mayor Berghoff and William Dochrmann, of the board of public works, will leave for Louisville on a mission of investigation. They want light on the asphalt situation, and two of the things they will try to ascertain are first, whether there is any asphalt in Kentucky, and second, whether there is any immediate prospect of getting some of it on Maumee avenue in this city.

Months ago, it will be recalled, the Interstate Construction company, operating under an arrangement with the Federal Asphalt company, was given the contract for paving Maumee avenue with Kentucky rock asphalt. The Interstate company has never filed its final bond, but has on several occasions asked for extension of time. On one pretext and another the beginning of work has been delayed.

Fall is approaching, and people on Maumee avenue are getting impatient, perhaps excusably so. The mayor says his inquiry developed the fact that the Interstate company has done no work at Auburn since May, and that at Wabash not a foot of surface has yet been put upon the paving under way there. Up to the present time the Interstate company has neither a tool nor a workman in Fort Wayne. The Barber people, with larger contracts than the Interstate company, will be through with its Fort Wayne work and ready to leave next week.

The mayor hopes to get some information in Louisville that will be of assistance to the city officials in dealing with this problem in the future. Mr. Berghoff and Mr. Dochrmann expect to return tomorrow night.

CITY HALL NOTES.

The board of works will meet in regular session this evening to dispose of the usual accumulation of city business. So far as is now known nothing of unusual importance will be presented for consideration.

It is regarded as being improbable that the committee on contracts and franchises, to which was referred the traction ordinance on Tuesday night, will meet before some evening next week.

COURT APPOINTS RECEIVER

NEW HAVEN TELEPHONE COMPANY IN TROUBLE.

Fort Wayne Trust Company Alleges Mismanagement of Property—The Court News.

The Fort Wayne Trust company commenced suit against the New Haven Telephone company on notes demanding $500 and asked for the appointment of a receiver. The complaint alleges that but sixteen telephones are connected with the exchange, that the service is bad and that the defendants are not making any effort to keep the property in repair. The plaintiffs allege further that they loaned the defendants money upon their investment with the understanding that the plant would be operated along modern and business lines and that no part of the loan has been repaid save the interest. The court appointed W. L. Moellering receiver with H. C. Paul and W. J. Vesey as bondsmen.

GENERAL COURT NEWS.

The Hamilton National bank was awarded a judgment against Henry F. and Henry W. Meyers in the sum of $60, the action being on note.

The superior court was in session today and a number of cases were disposed of. Judge Aiken will be at the court room tomorrow and after taking care of such matters as may be presented will again adjourn his court until some day next week.

In the case of Leininger vs. Leininger, the report of the commissioners was accepted and the commissioners were discharged.

In the case of Hively vs. McDonald, (City Trucking company) in which a verdict for damages in the sum of $200 was rendered several weeks ago, a motion for a new trial was made today and will be disposed of tomorrow.

The divorce suit of Frank A. Arman vs. Rose E. Arman was reversed and the defendant was given the decree on a cross-complaint. The original plaintiff was further ordered to pay his divorced wife the sum of $3 per month for the support of each of their four children, whose custody is vested in the mother.

The action of Shaw & Sassaman Co. vs. W. S. Rogers, of New Haven, was dismissed upon the payment of the costs of the state.

The case of J. D. Allegar, executor, vs. Daniel Leininger was dismissed.

William Miles, recently declared insane, was accepted by the hospital authorities at Richmond, and in charge of Deputy Sheriff Ryan was taken there at noon today.

Paul Weber, who was yesterday declared of unsound mind by a jury in France's court, was today transferred to the county poor farm, where he will be detained until after the circuit court shall have ultimately passed upon his case.

A. H. Perfect has commenced suit against the heirs of J. B. Strawbridge to quiet title to certain tracts of real estate.

George W. Mannuer has commenced action against Jacob Bower and forty others to quiet title.

Frederick Gardiner et al., of Grand Rapids, have commenced suit against Harry Miesse, of this city, to recover on an account of $75.

Jesse W. Stuart was divorced from Jennie Stuart by Judge Aiken, without argument.

In the partition proceedings of William Doley vs. Jane Donahue, the report of the commissioners was confirmed and the partition, according to the report, was ordered.

Mary S. Crowl was granted a divorce from Louis Crowl.

Catherine Emrick this afternoon commenced proceedings to foreclose a lien against Commodore Emrick, the demand being $450.

MAY FIGHT IN LOUISVILLE.

Louisville, Aug. 14.—Robert Gray, manager of the Southern Athletic club, has gone to New York in response to a request by Sam Harris, acting, it is said, for both McGovern and "Young" Corbett. It is understood here that the purpose of the conference in New York is to transfer the fight between McGovern and Corbett to Louisville, the attitude of the Connecticut authorities being antagonistic to the proposed meeting.

FELL DOWN STAIRS.

Mrs. Schappmann, residing at 720 Madison street, was painfully injured in a fall down a stairway at her home last evening. Mrs. Schappmann received a severe cut upon her head and sustained a number of extensive bruises. Dr. McCausland was called to dress the injuries.

E. W. GROVE.

This name must appear on every box of the genuine Laxative Bromo-Quinine Tablets, the celebrated Cold and Grip Cure. 25 cents.

MARRIAGE LICENSES.

Frank S. Schmidt and Edith Stier.
Curtis Lewis and Helen Volker.

Foley's Kidney Cure is a medicine free from poisons and will cure any case of kidney disease that is not beyond the reach of medicine. Sold by Dreier & Bro. and Pellens & Polster.

$2.00
EVERY SUNDAY

TO CHICAGO AND RETURN via Pennsylvania, leaving Fort Wayne at 4:00 a. m. Returning leave Chicago at 8:00 p. m. 19eod-tf

THE EXCURSION TO NIAGARA FALLS

By way of the Nickel Plate road Aug. 19th, '02, provides an easy way at a very low cost to reach other points, including Toronto, Thousand Islands and Montreal. See nearest agent for full particulars or address C. A. Asterlin, T. P. A., Fort Wayne, Ind. R. J. Hamilton, agent, Fort Wayne, Ind.
July 29-31 Aug 5-7-12-14-19w3t

Modern Woodmen Camp 4761 will give an Ice Cream Social at Swinney Park Friday evening. 14t2

SUNDAY EXCURSIONS TO CHICAGO.

Every Sunday during the summer beginning next Sunday, the Nickel Plate road will sell excursion tickets from Fort Wayne to Chicago and return for $2.00, good on train No. 5 going, and on train No. 6 returning same day. See Ticket Agent or C. A. Asterlin, T. P. A., Fort Wayne, Ind.

TO THE VOTERS OF WAYNE TOWNSHIP.

At the request of good men of both the Republican and Democratic Parties, I have decided to be an independent candidate for Justice of the Peace of Wayne Township at the coming election, November 4th, 1902.
J. S. BATCHELDER,
8-9-eod-tf The Candy Man.

Read the People's Store "ad."

All Horseshoeing Shops will be closed Saturday, Aug. 16, on account Horseshoers' Picnic at Centlivre Park.

IN FORT WAYNE

EVERY CLAIM IS BACKED BY LOCAL TESTIMONY.

If the reader wants stronger proof than the following statement and experience of a citizen here at home, what can it be?

Mr. A. S. Booth, who lives at 70 Barr street, says: "I had kidney trouble ever since I can remember and a backache seemed to be as much a part of me as my hands or feet. I had a hemorrhage of the kidneys, which I thought was going to end my life. I became so nervous that I could not control myself and I had great difficulty in remembering things. One day a lady friend of mine was going to get Doan's Kidney Pills and I thought I would also try them, so I got a box at Meyer Bros. & Co.'s drug store. I began taking them and continued the treatment, with the result that I steadily gained in health from the commencement until I was better than I had been in a long time."

For sale by all druggists. Price 50 cents a box. Foster-Milburn Co., Buffalo, N. Y., sole agents for the United States.

Remember the name—Doan's—and take no other.

First National Bank

Capital, full paid	$300,000 00
Reserve liability of shareholders	300,000 00
Surplus and undivided profits	145,817 86
Total	$745,817 86

Safety deposit boxes for rent at reasonable rates.

The first National Bank organized in the state of Indiana; the eleventh in the United States.

We respectfully solicit a share of your business.

OFFICERS:

J. H. BASS, President.
C. H. WORDEN, Vice President.
H. R. FREEMAN, Cashier.
J. H. ORR, Assistant Cashier.

DIRECTORS:

J. H. Bass,	C. A. Wilding,
W. H. Hoffman,	J. B. McKin,
John H. Jacobs,	H. Freihurger,
John Dalman,	F. S. Hunting,
A. B. Trentman,	B. F. Mossman,
F. J. Hayden,	William Geake,
W. J. Vesey,	E. E. Yarnelle,
	C. H. Worden.

Harmony lodge, I. O. O. F., will confer the first degree upon three candidates this evening.

J. C. Peltier.
Undertaker and Embalmer.
NO. 17 WEST WAYNE ST.

Business Directory

BANKS.

HAMILTON NATIONAL BANK.
Capital, $200,000. Surplus, $250,000
The Hamilton National Bank will pay interest at the rate of two (2) per cent. per annum on certificates of deposit if left four months.
President—Charles McCulloch.
Cashier—John Mohr, jr.

White National Bank.
Corner Wayne and Clinton Sts.
CAPITAL, $200,000.
SURPLUS, $85,000.
Safe Deposit Boxes for rent.

The Old National Bank.
Stephen B. Bond, President.
Henry C. Paul, Vice President.
Jared D. Bond, Cashier.
Chas. E. Bond, Assistant Cashier.
We sell American Express Company Traveler's Cheques.
S. W. Cor. Calhoun and Berry Sts.

INSURANCE.

D. C. FISHER,....
Insurance, Real Estate and Loans.
No. 24 West Wayne Street,
....Fort Wayne, Ind.

UNDERTAKERS.

Klaehn & Melching.
Undertakers and Embalmers,
No. 39 West Main Street.
Both Phones 223. Fort Wayne, Ind.

LAWYER.
ABSTRACTER OF TITLES,
INSURANCE,
COLLECTION AND LOAN AGENT.
James E. Graham,
Room 16, Bank Block,
FORT WAYNE, IND.
Stenographer and Notary Public in office. Phone 615 Main.

MONEY TO LOAN—Money to loan at 4½ and 5 per cent., with privilege of partial payments; also money loaned on personal security; property for sale. P. A. and F. P. Randall, Bass block, Fort Wayne. d&w-tf

Fort Wayne Outfitters Co.
129 E. BERRY ST. 726-728 CLINTON ST.
OPPOSITE THE POST OFFICE.

Going to Furnish a House or Rooms ?

Want the best Furniture and the best Carpets, Range, Draperies, etc., obtainable for the money. Now don't you

?

Those who trade here do the blowing for this store. We are too modest to brag about ourselves.

"Haven't the Money," you say?

Don't you know that this store's bank account is at your service for the purpose of furnishing a home?

Your Credit Is Good

Nearly Opposite the Postoffice.

THE
Greatest Household Remedy
Dr. TIZZARD'S
"SEDATINE"
(Trade Mark Registered)
Dentists use it
Physicians prescribe it
Professional Nurses recommend it
Has No Equal for
Rheumatism, Neuralgia, Gout, Wounds, Cuts, Bruises, Sprains, Toothache, Earache, Frosted Feet, Burns, Insect Bites and Sore Throat. Will not burn, blister, stain or soil linen.
25 Cents and $1.00 per Bottle
Sold by all leading Druggists everywhere
Manufactured by
Sedatine Manufacturing Co.
PHILADELPHIA, PA.
Generally in stock and sold at
Pellens & Polster, Druggists, Corner Calhoun and Wayne Sts.

Money Advanced.
Salaried People.
The fact that you earn a regular salary and hold a permanent position with a good concern is sufficient inducement for us to advance you money. We will make you a loan on your own note without an endorser. Private and confidential.
Room 3, Arcade, upstairs.
Open Saturday evening from 7 to 9 o'clock.

Your Summer Outing.
Unite health, rest, pleasure and comfort on the handsome, luxurious
Steel Steamship MANITOU
(FIRST-CLASS ONLY.)
Exclusively for Passenger Service
Three Sailings Each Week.
Between Chicago, Frankfort, Charlevoix, Petoskey, Harbor Springs, Bay View, Mackinac Island, etc., connecting with all Steamship Lines for Eastern, Canadian and Lake Superior Points.
Descriptive reading matter, giving particulars about the voyage, terms and reservations, can be secured by asking local Railroad agent or addressing
JOS. BEROLZHEIM, G. P. A.
Manitou Steamship Company, CHICAGO.

BURGLARY INSURANCE.
Banks, Stores, Residences Insured Against Burglary or Theft.
We Will Bond You
SURETY BONDS, FIDELITY, CONTRACT, JUDICIAL.
Judicial Bonds Executed Without Delay.
THE UNTED STATES FIDELITY AND GUARANTY COMPANY.
Home Office, Baltimore, Md.
Paid Up Capital, $1,500,000.00
Correspondence Solicited.
E. GREGG DAVIS,
General Agent.
Rooms 17-18 Pixley-Long Block, Fort Wayne, Ind.

W. H. JOHNSTON
OSTEOPATH
Has moved to his new location, office rooms 24, 25, 26, Bass block, over First National bank. Has practiced over two years in Fort Wayne and can give the best references. Licensed by the Indiana State Medical board and registered to treat acute and chronic diseases. The only graduate of American School of Osteopathy, Kirksville, Mo., practicing in this city and immediate vicinity. Examination free Tuesday and Friday p. m. Home phone, office, 1529; residence, 1654. dec4tf

..SALARIED PEOPLE..
Can obtain money on their personal note without endorsement or collateral.
Business Strictly Confidential.
Pay it back in small weekly or monthly payments.
FORT WAYNE LOAN CO.
Established 1896. Room 2, second floor, 706 Calhoun St.
Opposite Court House.

M. J. LORDIER,
Sanitary Plumber and Gas Fitter.
213 BAKER STREET.
.....Home Phone 1593 Main.....

DENTISTS.
DENTISTRY.
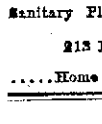
Painless Dentistry. Warranted Work. Moderate charges. Get the best.
U. S. Dental Parlors,
Drs. J. A. and J. W. Williams, Mgrs.
'Phone 1176.
98 Calhoun St

PROFESSIONAL.
DR. MARY WHERY,
PHYSICIAN AND SURGEON.
Office and residence, new number 326 Madison Street.
Specialty—Diseases of Women.
Telephone 470. Office hours, 9 a. m. to 3:30 p. m. and 7 to 8 p. m.

ALBERT NETTER DEAD.

New York, Aug. 14.—The death of Albert Netter, formerly of Cincinnati, is announced in a cable to the World from London. He died of Bright's disease, aged fifty-five years. Mr. Netter came prominently before the American public at the time of the greatest success of Ives, "the Napoleon of Finance," in connection with the Cincinnati, Hamilton and Dayton railway deal. Mr. Netter left America in 1891. After that he lived in Brazil and England. He was in Rio Janeiro at the time of Dom Pedro's overthrow and had obtained a valuable railway concession from the emperor the day before the revolution. He backed the Palace theater music hall in London and brought out several more or less successful companies. His last scheme was the projected Columbia club.

IT NEEDS A TONIC.
There are times when your liver needs a tonic. Don't give purgatives that gripe and weaken. DeWitt's Little Early Risers expel all poison from the system and act as tonic to the liver. W. Scott, 531 Highland ave., Milton, Pa., says: "I have carried DeWitt's Little Early Risers with me for several years and would not be without them." Small and easy to take. Purely vegetable. They never gripe or distress. Meyer Bro. & Co.

Announcement is made of the engagement of Miss Clara Moellering, daughter of Mr. and Mrs. William Moellering, to Will Doehrman, of Chicago, secretary of the Interstate Construction company. Both young people are well known in Lutheran circles and are quite popular.

Something Extraordinary. 6
Bird Island, Minn.
Since Sept., 1899, our daughter had spells of unconsciousness, sometimes 2 or 3 times a day and sometimes as high as 10 or 12 times. She was then very cross and irritable, lost her red cheeks, became thin in flesh, and her mind gradually failed. An eminent specialist treated her nearly one year without any effect. Instead of improving, she became worse, then we tried Pastor Koenig's Nerve Tonic. In a few weeks she showed improvement and since March, 1901, has not had a symptom of the disease, is now ingood health and flesh, and completely herself again. There is something extraordinary about Pastor Koenig's Nerve Tonic to effect such a wonderful cure of such a tenacious disease.
M. BOWLER.

Josie M. Bowler.
FREE—A Valuable Book on Nervous Diseases sent free to any address, and poor patients can also obtain this medicine free of charge.
This remedy has been prepared by the Reverend Pastor Koenig, of Fort Wayne, Ind., since 1876, and is now prepared under his direction by the
KOENIG MED. CO., Chicago, Ill.
Sold by Druggists at $1 per Bottle. 6 for $5. Large Size, $1.75. 6 Bottles for $9.
IN FORT WAYNE BY DREIER & BRO.

BRUSHES, WHISKS, ETC.
Call and examine our large stock of Cloth and Hat Brushes, Whisks and Feather Dusters. We give this department our particular attention and are always prepared to offer a large variety of every grade and style at most reasonable prices.
We also carry a large line of Complexion, Bath and Hair Brushes and Brushes of every description.
Bath Caps, 50c.
Ranke & Nussbaum,
Pharmacists. 828 Calhoun St.

Increased Facilities,
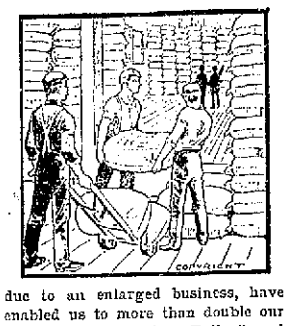
due to an enlarged business, have enabled us to more than double our output of A-1 "Silver Dollar" and "Hungarian Process" flours. You will find no brands in your grocery stores that will excel these flours. It is for you to decide and order these flours, and if you will we guarantee you will find no other flours to suit you as well for all household purposes. Try the "Hungarian" or "Silver Dollar" flour. A home product.
C. Tresselt & Sons.

WANTED—Every man, woman and child to call at the Citizens' Trust company, corner Berry and Clinton, and ask for one of the handsomest banks, furnished to all who desire to save money. Capital, $200,000; interest paid on deposits. 8-tf

Ladies doing fine sewing or fancy work recommend Satin-Skin Cream to keep hands soft, supple, white.

LOCAL LINES.

Mrs. A. E. Bruebach is visiting in Payne, Ohio.

Mrs. Dallas F. Green is home from an outing at Rome City.

Judge W. G. Colerick is home from an outing at Rome City.

Miss Emma Neireiter has returned from a visit in Toledo.

Miss Belle Diviney, of Warsaw, is visiting Miss Iris Elder.

Dr. G. W. McCaskey is making a business visit in Chicago.

Dr. L. B. Davis is spending a few days at Kalamazoo, Mich.

Miss E. C. Redenbeck is making a business visit in New York.

Dr. and Mrs. A. E. Bulson are home from a trip to Newfoundland.

Dr. B. W. Rhamy left yesterday for Atlantic City for an outing.

Miss Kate McAllister is home from a visit with her sister in Ottawa, Ill.

Miss Fannie Worthington, of Toledo, is visiting Miss Clara Brimmer.

Miss Ada Steinweld, of South Bend, is the guest of Miss Minnie Nahrwald.

Mrs. Will Rapp and children, of Woodburn, are visiting relatives in the city.

Mr. and Mrs. J. E. Montgomery, of Montpelier, are spending a few days in the city.

Mrs. W. H. Mills and children, of 307 Douglas avenue, are visiting relatives in Toledo.

Frank Slade, son of H. J. Slade, commission merchant, is spending a short vacation in Michigan.

Bishop Alerding spent yesterday in Rome City. He went to Notre Dame today to attend the annual retreat.

Mrs. Imo Trisch and her class of Trinity M. E. church, will give an ice cream social at the corner of Wallace and Cass streets Thursday evening, Aug. 21.

Mrs. W. F. Close entertained a number of children at her home yesterday. The little people played games of various kinds and at 5:30 partook of a delicious supper.

Messrs. John Junker, of Chicago, and H. L. Reese, of Pittsburg, are here superintending the placing of the immense bake ovens in the new Model Steam bakery, on Montgomery street.

Rev. D. Reilly, of Chicago, is in the city for a few days, the guest of Rev. P. F. Roche. Rev. Reilly will officiate at solemn high mass at the Cathedral tomorrow morning at 9 o'clock, in celebration of the Feast of the Assumption.

William Arnett, of Denver, Col., is in the city securing laborers for western railroads. The roads are having trouble with their men and are endeavoring to fill the strikers' places. Mr. Arnett has secured a number of men, who were sent west.

The Germania Building and Loan association met last evening and elected the following officers: President, Henry W. Buck; secretary, Charles H. Buck; treasurer, Charles Stellhorn. The board of directors consists of Emil Haberkorn, Fred Wahrenburg, sr., Henry Meyer, Paul Richter, Frederick Hildebrand and C. H. Leinker.

The Church of the Precious Blood will hold a fair, to continue five nights, beginning Tuesday evening, Sept. 10. The officers of the fair committee elected last night are: Chairman, Charles Sordelet; secretary, Mrs. George Brossard; assistant secretary, Miss Mary McVey; treasurer, Peter Schenkel. The fair will be held in the new hall near the church.

FORT WAYNE MAN HONORED.

Laporte, Ind., Aug. 14.—The Catholic Benevolent Legion, which closed its sessions yesterday, elected the following officers for the ensuing year:

President—James E. Haynes, Plymouth.

Vice President—T. Cunningham, Kentland.

Secretary—John Langan, Tipton.

Treasurer—W. T. Marowski, Delphi.

Chancellor—John W. Williams, Union City.

Spiritual Adviser—Rev. Father Oechtering, Mishawaka.

Orator—A. Geraghty, Elkhart.

Marshal—August Degrote, Mishawaka.

Guard—John F. Lahey, Michigan City.

Trustees—Thomas Flynn, Kokomo; J. C. Pearce, Delphi; V. A. Salott, Fort Wayne.

Mishawaka was chosen as the city for the next annual session. The convention decided to join the State Federation of Catholic societies.

FORMER MAYOR OF DAYTON.

C. M. Rouzer, of Boone street, this morning received a telegram announcing the death of his brother, William Rouzer, which occurred at his home in Dayton, Ohio, at midnight. Mr. Rouzer was seventy years of age and for three terms served as mayor of Dayton. He had been ill for some time and when the Fort Wayne brother visited him two weeks ago it was recognized that death was but a question of a short time. The former mayor occasionally visited in Fort Wayne and had a number of acquaintances in the city. C. M. Rouzer will leave to attend the funeral, which occurs Friday afternoon.

WILL HAVE COMPLETE SERVICE

Elmer Leonard, republican chairman of the Twelfth congressional district, received a telegram yesterday from Senator Fairbanks stating that he had succeeded in securing for Whitley county a complete free rural mail service and that Inspector Dice will be on hand as soon as possible to establish the service. Every farmer in Whitley county will have his mail delivered daily and the county will be the first in the northern part of the state to enjoy the complete system. There are now six routes out of Columbia City and as many more will be necessary in order that every farmer can be reached. that every farmer can be reached. Chairman Leonard is of the opinion that this system will before long be installed in Allen county.

ALL WERE SAVED.
"For years I suffered such untold misery from bronchitis," writes J. H. Johnston, of Droughton, Ga., "that often I was unable to work. Then, when everything else failed, I was wholly cured by Dr. King's New Discovery for Consumption. My wife suffered intensely from asthma, till it cured her, and all our experience goes to show it is the best croup medicine in the world." A trial will convince you it's unrivalled for throat and lung diseases. Guaranteed bottles 50c and $1.00. Trial bottles free at Dreier & Bro.

Miss Addie Diether gave a dinner last evening in honor of Ray Barrows, of Boston; Alex Wood and Miss Gail Snyder, of Springfield, Ohio.

CONSUMPTION THREATENED.
"I was troubled with a hacking cough for a year and I thought I had consumption," says C. Unger, 211 Maple St., Champaign, Ill. "I tried a great many remedies and I was under the care of physicians for several months. I used one bottle of Foley's Honey and Tar. It cured me, and I have not been troubled since." Sold by Dreier & Bro. and Pellens & Polster.

DISPUTES MINDANAO STORY.

San Francisco, Aug. 14.—A story disputing the existence of a race of white men on Mindanao island is told by C. G. Stone, who was recently a member of the army engineering corps in the orient and who has returned. Stone was commissioned by Captain Baldwin to make a tour of the island with the purpose, in part, of ascertaining the truth of the reports that a race of people distinct from the typical Moros inhabited the interior portions of Mindanao. Stone declares that the statements made as to the existence of native white men on the island are not founded on fact. He met many persons whose facial characteristics denoted Caucasian ancestry, but his inquiries led to the development that these lighter-hued people were descended from Castilians who had long ago settled on Mindanao and had married native women.

RECOGNIZES NEW REPUBLIC.

Buenos Ayres, Argentine Republic, Aug. 14.—The government of Paraguay has formally recognized the republic of Cuba and has accepted the United States' consul at Asuncion, the capital, as the representative of Cuba in Paraguay.

LEARN HOW
To Feed Yourself Skillfully.
It is easy to use good food and get well and keep that way, but a person must go about it.
A lady says, "I had a dreadful time of it before I learned how to feed myself properly. I suffered with stomach trouble for about ten years and finally got so bad that terrible pains would set in, followed by nauseating sickness in the stomach and bowels.
"Sometimes I would bloat up and would have to lie flat on my back. My stomach finally got so bad that it would throw up everything I ate, and, of course, I lost weight and strength very rapidly. I became pale. Blood was out of order and I looked like a skeleton finally.
"One day neuralgia set in in the stomach and liver and I went right down to death's door. I got so bad that even warm water was thrown off the stomach, which would hold absolutely nothing until I began taking Grape-Nuts in small quantities.
"My father had been accustomed to Grape-Nuts and knew of the value of the food and began giving it to me. I immediately began to improve and the stomach retained the food and digested it. I gradually grew well again and now I can eat a hearty dinner of almost anything. I have gained thirty pounds in weight. My brain is clear, skin beautifully white, and my eyes as bright as crystal, where I used to be sallow and with lack-luster eyes. I owe everything to Grape-Nuts. Please do not publish my name." Name given by Postum Co., Battle Creek, Mich.

FOR RENT.

FOR RENT—A five-room house. Inquire 405 West Jefferson street. 7-3-tf

FOR RENT—Office rooms. Apply, Dr. G. A. Ross, 824 Calhoun street. 7-28-tf

FOR RENT—If you need money, read ad. on second page, first column. 7-30-tf

FOR RENT—Residence at 1004 West Washington street. Inquire at same. 5-2-tf

FOR RENT—Furnished rooms, with bath; also light housekeeping rooms for rent. 236 Douglas avenue. 13-2t

FOR RENT—Second floor offices in Arcade, central and convenient, $3 per month for suite of three rooms. 8-1-tf

FOR RENT—A 9-room house; all modern improvements and centrally located. Inquire at 507 W. Main street. 6-27-tf

FOR RENT—Suite or single rooms for rent; nicely furnished, with bath and all conveniences. Call at 420 East Wayne street. 7-1m

FOR RENT—Three furnished rooms, suitable for light housekeeping for man and wife. Inquire, 736 West Superior street. 12-3t

FOR RENT—After Aug. 15th, a modern house at 339 East Washington. Inquire at 829 East Berry or Home Billiard hall. 8-11-tf

FOR RENT—Several desirable houses and business rooms; will be pleased to show on application. W. E. Doud, over Old National bank. 7-tf

FOR RENT—Pleasant, furnished rooms, with board, bath and all modern conveniences; half square east of Calhoun, at 129 East Washington. 6-27-tf

FOR RENT—House, No. 818 Monroe street; all improvements, hot and cold water, cistern, natural and artificial gas and furnace. Inquire of H. N. Ward, 909 West Berry street; phone 772. References required. 6-9t

FOR RENT—Lodge room can be had by parties desiring it on either Wednesday or Friday evening at very reasonable price; nice dancing floor in same building to rent on any Saturday afternoon or evening. Telephone 1052, new phone. 10-tf

FOR RENT—Flat, 1903 South Calhoun street; all improvements; hot and cold water, cistern, natural and artificial gas and electric light. Inquire, H. N. Ward, with reference, 909 West Berry street; phone 772. 6-9t

FOR RENT—116 Washington boulevard; 76 West Pontiac, modern; store room, 206 West Main; 132 East Berry street, third floor, modern; 1321 Maple avenue; 1022 and 1024 Washington boulevard, modern, 504 West Wayne. Schrader & Wilson, Agents. 10-tf

FOR RENT—Cottage No. 914 Cottage avenue; rent, $7 per month. Inquire W. L. Pettit, 801 W. DeWald street. 14t3

FOR SALE.

FOR SALE—If you need money, read ad. on second page, first column. 7-30-tf

FOR SALE—5-room cottage on Indiana for 1,400. Louis T. Gurdes, Pixley-Long block. 2-22-tf

FOR SALE—Fine 6-room cottage, ½ lot, on South Harrison, $2,200.00. Louis T. Gurdes, Pixley-Long block. 2-22-tf

FOR SALE—Cottage and 30-foot lot on East Wayne street, $900. W. E. Doud, over Old National bank. 7-tf

FOR SALE—Cheap, if taken at once, a good light spring wagon and harness. Call, 831 East Washington street.

FOR SALE—Cheap, new Edison phonograph, with forty-two records. For particulars, address Phonograph, care Sentinel. 6-4-tf

FOR SALE—South Calhoun street, midway between DeWald and Creighton, 20 feet east front, $1,400. Henry M. Williams. 8-1-tf

FOR SALE—On South Calhoun, east front, between Woodland avenue and Pontiac, 20-foot business lot, $1,200. Henry M. Williams. 8-1-tf

FOR SALE—South Calhoun street, between Butler and DeWald, 20 feet, $1,400, east front adjoining the brick store. Henry M. Williams. 8-1-tf

FOR SALE—A good set of blacksmith tools and stock, also wood working set of tools and wood stock; the shop can be rented reasonably; a first-class trade and the best of prices for work; a good location; will sell it right. Address, "Blacksmith," care Sentinel. 11-12t

FOR SALE—Good farm, 85 acres, 7½ miles out, $4,000; 314 acres, near electric car line, $27 per acre; 160 acres, $6,500; 40 acres, $1,500; possession given at once. C. DeArmitt, No. 1408 Clinton street, Fort Wayne, Ind., one square north of Pennsylvania R. R. jy29-wlt-dlm

FOR SALE—Good sized pony, phaeton and harness at a bargain if taken soon. Pony gentle and a good traveler. Apply W. L. Pettit, 801 West DeWald St. 14t2

LOST.

LOST—A ten dollar gold piece in Hamilton field. Finder will receive reward by returning to Mrs. D. Greaney, 2129 Lafayette St.

LOST—Ladies' gold watch in Lakeside or on street car between there and court house. Prized very highly by owner. Will pay big reward for it. Return to room 9, Commercial hotel. Will identify same. 14t2

FOR SALE.
Desirable residence property, new No. 343 West Wayne street. 1-13

For Sale---A first-class route on this paper; about 200. Apply, this office. 8-12-tf

HUNTINGTON, 50 CENTS.
Beginning on Sunday, June 29th, and every Sunday thereafter, the WABASH will make the round trip fare to Huntington 50 cents; good on all trains in either direction and limited to date of sale. Huntington trains leave at 6:00 a. m., 9:37 a. m., 11:20 a. m., 5:13 p. m. making the run in 30 minutes. 26tf

CARD OF THANKS.

We desire in this manner to thank our friends and neighbors for their kind assistance and sympathy during our late bereavement.
ORES REDDING AND CHILDREN.

Try The Sentinel Want Column.

Reading the Sentinel Want Ads.

WANTED.

WANTED—A girl to do second work. Apply, 1302 West Washington. 8-7-tf

WANTED—An experienced cook. Apply, 1302 West Washington street. 8-13-tf

WANTED—A good kitchen girl; best of wages. Apply, 207 West Wayne. 7-25-tf

WANTED—Driver for milk wagon; must know how to milk. Apply, W. A. Fairfield, R. F. D., No. 5. 8-7-tf

WANTED—Mrs. Charlleen will do dressmaking during the month of August. Room 54, Pixley block. 7-31-12t

WANTED—Stark Nursery pays cash weekly if you sell Stark trees, Louisiana, Missouri, Danville, New York. 8-12-tf

WANTED—A good girl for general housework; no washing; good wages. Apply at 501 West Washington street. 13-2t

WANTED—Experienced girl for general housework; also young girl for nurse. Mrs. Alex White, 1123 Clinton street. 12-3t

WANTED—Ladies and gentlemen for city and country; good salary and commission. Call today, rooms 20-21, upstairs, Arcade. 7-17-tf

WANTED—Dressmaking; shirt waists and lawn dresses a specialty; prices moderate. Call at 1117 Elmwood avenue, Lakeside. 7-23-tf

WANTED—A single man to take care of horses and carriages; one who does not use tobacco or liquor. Address, Box 16, care Sentinel 8-6-tf

WANTED—Stenographer, one having some knowledge of bookkeeping; state wages wanted; young man preferred. Eagle Hoop Co., Sheldon, Allen county, Ind. 8-12-tf

WANTED—Men, not under 25 years, to call on old and new customers; no delivering; position permanent to the right party; pay weekly. Glen Brothers, Rochester, N. Y. 8-eod-6t

WANTED—Boilermakers—Five first-class men for out of town; also five good helpers; wages, $3.50 to $4.50 per day; transportation and all expenses paid. Apply room 76, Randall hotel, from 8 a. m. until 6 p. m. 8-11-tf

WANTED—We have secured of Mr. Topham the right to instruct and make results for the infallible skirt ruler; it is the finest invention ever put upon the market and sells at sight. Room 54, Pixley block. A. M. Freeman & Co. 7-31-12t

WANTED—Men to learn barber trade; only eight weeks required; steady practice, expert instructions, lectures, etc.; tools presented, wages Saturdays, diplomas granted, board included, positions guaranteed; catalogue mailed free. Moler Barber College, Chicago, Ill. 12-5-tf

WANTED—Cook to go to Rome City, family of two; places in and out of city, also in private families and hotels; good wages; also a position for lady as housekeeper, one that can give good references. Apply at Mrs. Fitzgerald's Employment Office, 39 or 201 West Washington street. 7-18-1m

WANTED—Porters at Wayne hotel.

WANTED—Two girls to work on mangle. Apply Banner Laundry Co. at once. 14t3

WANTED—By young lady, board and room in private family. Address Board, care Sentinel.

WANTED—To sell a pointer pup six months old. High bred. Full blooded. Good reasons for selling. Call 121 West Superior St. 14t2

WANTED—By a middle aged lady position as housekeeper for widower with small family or an aged couple. Address Miss L. B., care of Sentinel. 14t2

WANTED—Housekeeper, middle aged lady to keep house for widower and care for 9-months-old baby. Must be neat and clean. Reference required. Housekeeper, care of Sentinel. 14t3

WANTED—Lady house to house canvassers to take orders on grocers for Tryabita Food. Salary and commission. Call C. B. Smith, Randall hotel, Saturday at 4 p. m. or Monday before 9 a. m. 14t3

Out Lots
I now offer the 120 acres on Walton avenue immediately south of the Lutheran college land, price $24,000 for the entire tract, $200 per acre, which will retail out at $400 per acre. Good opportunity to double your money. Terms easy, small payment down, long time on remainder. When we cleared off the very heavy timber on this rich land, many years ago, 900 thrifty young shade trees were left for outlot purposes, all of which are still there and growing. The population of Fort Wayne is steadily increasing and a still more rapid growth is now about to develop.
HENRY M. WILLIAMS

The amount of French capital invested in China exceeds $100,000,000.

FOR SALE.

FOR SALE—Brick residence, 5 rooms, 35-foot lot, on Clay; $1,000. W. E. Doud, Agt. 7-tf

FOR SALE—Five-room cottage on West Jefferson street, $1,525. W. E. Doud, over Old National bank. 7-tf

FOR SALE—8-room house with bath, Pine street; lot 45x150; $1,450. G. Davis, rooms 17-18, Pixley-Long block. 5-2-tf

FOR SALE—One of the most desirable homes on West Butler; new and modern; $3,700. W. E. Doud, Agt. 7-tf

FOR SALE—Fairly good house and wide lot on Wells street, near Fifth; special bargain, $1,800. W. E. Doud, Agt. 7-tf

FOR SALE—Desirable residence on East Jefferson street, opp. Hayden park; sold at a bargain. W. E. Doud, Agt. 7-tf

FOR SALE—Nicely furnished cottage at Lake George; will also rent until sold. W. E. Doud, over Old National Bank. 7-tf

FOR SALE—Houses and vacant lots in all parts of the city on terms to suit you. G. Davis, rooms 17-18, Pixley-Long block. 5-2-tf

FOR SALE—Eight-room house, with large lot, on Montgomery, near new high school; pavements paid; $2,600. W. E. Doud, Agt. 7-tf

FOR SALE—Eight-room residence, near Emmaus Lutheran church; fine neighborhood, $2,000; owner non-resident. W. E. Doud, Agt. 7-tf

FOR SALE—Lots in Industrial park, College place and Swinney's addition, very reasonable. Louis T. Gurdes, Pixley-Long block. 2-22-tf

FOR SALE—5-room modern house, South Hanna street; pavement paid; want an offer. G. Davis, rooms 17-18, Pixley-Long block. 6-2-tf

FOR SALE—South side business lot 30x150, $1,200; situated 80 feet south of corner Williams street and Calhoun. Henry M. Williams. 8-1-tf

FOR SALE—At a bargain, a first-class grocery and saloon; good location; reason for selling, other business. Address Box 1, Sentinel. 16-tf

FOR SALE—Modern cottage on Indiana avenue, 72-foot lot; five-room cottage on Taylor street. G. Davis, rooms 17-18, Pixley-Long block. 5-10-tf

FOR SALE—Eight-room residence, with bath room and lights; full lot; best location; Columbia avenue; now $3,000. W. E. Doud, Agt. 7-tf

FOR SALE—5 new houses near Pennsylvania, new round house; 3 houses near Knitting Mills, bargains. G. Davis, rooms 17-18, Pixley-Long block. 5-2-tf

FOR SALE—9 houses in Bloomingdale, $1,100 to $2,000; 5 cottages Lakeside, $1,200 to $2,000. G. Davis, rooms 17-18, Pixley-Long block. 5-2-tf

FOR SALE—Eight-room house on Washington boulevard; electric lights and bath; price, $4,500. For particulars, address, "Boulevard," Sentinel. 7-12-tf

FOR SALE—35 feet front, 80 feet deep, south side of West Creighton avenue, near Calhoun, $1,250; second lot east of Mrs. Henderson's property. Henry M. Williams. 8-1-tf

FOR SALE—4 modern houses on West DeWald street, $2,400 to $3,000; 5 cottages in South Wayne, $1,100 to $2,000. G. Davis, rooms 17 and 18, Pixley-Long block. 5-10-tf

FOR SALE—Two modern houses on Hoagland avenue; one ten-room, with bath and furnace; one eight-room, with bath; pavement paid. G. Davis, rooms 17 and 18, Pixley-Long block. 5-2-tf

FOR SALE—A great bargain, at one-fifth its value, a complete sawmill, with 35 H. P. engine and boiler; all in first-class condition; must be sold at once. G. Davis, Rooms 17-18, Pixley-Long block. 6-23-tf

FOR SALE—A good, sound, young mare, suitable for delivery wagon or farm work; will be sold cheap. Call at Allen Co. Orphans' Home, on South Broadway. 8-3-d&w-tf

FOR SALE—Five modern houses on Washington boulevard and four modern houses on West Wayne street; lot in College place, at a sacrifice price. G. Davis, Rooms 17-18, Pixley-Long block. 6-28-tf

FOR SALE—Southwest corner Oliver and East Creighton avenue, brick store building, thoroughly well built, with deep cellar and two office rooms on second floor; in rear 6 living rooms, with porcelain bath and closet; $3,500. Henry M. Williams. 8-1-tf

FOR SALE—I have made a new subdivision of my northwest corner Oliver street and East Creighton avenue, fronting the lots on Creighton; $750 for the corner, good store building site; the others $650. Apply to Henry M. Williams, or any real estate agent. 8-1-tf

FOR SALE—Two 30-foot lots, west side Calhoun, between DeWald and Creighton avenue; one 45-foot business lot, west side Calhoun between Dr. VanBuskirk and brick store south; long time payments. Apply to Henry M. Williams or to any real estate agent. 8-1-tf

FOR SALE—Handsome lots in my East Creighton avenue addition, between Smith and Oliver streets, short walk from new Penna round house at head of Oliver street; central for Pittsburg shops east, the new Haberkorn-Haley Engine works, new Van Porrino mill, Western Gas Co., the Bowsers, Best foundry, and Lafayette street railroad shops; long time payments. Apply to Henry M. Williams, or to any real estate agent. 8-1-tf

FOR SALE—A 50-foot lot on Creighton, DeWald or Butler streets, between Calhoun and Hoagland, brings $2,000 to $2,200; I offer four 35-foot lots (only 7½ feet less space on each side), south fronts on Butler street, west of Webster, and will sell 2 of them at $1,250 each, if taken soon; the other two will then be advanced to $1,400 each; pavements and sewers paid, and 10-year-old maple trees in grass plat between sidewalk and curb. Apply to Henry M. Williams or to any real estate agent. 8-1-tf

FOR SALE—$200 lots in my new Sevilla avenue addition, just platted, South Broadway, between Home avenue and Sevilla avenue, the apple orchard; electric cars will run on Broadway in front of lots; good frame house on one lot, 24x38, and good two-story brick barn, 18x26, on another; 23 apple trees in the plat, rows of hickory nut trees 20 years' growth on line of Broadway fronts; water pipes and natural gas on two streets. Apply to Henry M. Williams, East Wayne street, opposite high school. 8-1-tf

FOR SALE—Huffman Heights addition; a new plat is now ready of the high land, with the handsome grove (56 oak trees), south of Huffman and east of Andrew street, north of city, 18 lots in all; the view over the city to the south is very fine from the highest ground and beyond cut off from the second story of any building that may be put on it; this high ground is particularly desirable for a public institution, a hospital, for example; price of entire plat, 16 lots, is only $8,000, on long time payments if desired. Henry M. Williams. 8-1-tf

FOR SALE—New 6-room house in Lakeside; a bargain if taken soon, $2,300; three acres near city limits; good house and barn; nice fruit, $2,000; cottage on Monroe avenue, $900; seven-room house, corner lot, on Hayden street, $1,400; six-room house on Swinney avenue, $1,550; eighty-acre farm five miles from city; will take small city property in trade; five-room house on West Jefferson street; can be had at a bargain; choice lot on Lake avenue in Lakeside; a bargain. John T. Wagner, Real Estate and Loans, 68 Court street; open evenings from 7 to 8 o'clock. 1-11-tf

BAR-BEN

Builds up the Body, Brain and Nerves and Purifies the Blood.

It infuses new vigor and vitality into the weak, nervous and broken down system. Stops all unnatural drains and causes a general feeling of health, power and vitality. Within three days after taking the first dose you will notice the return of the old vim, snap and energy you have counted as lost forever, while the generative organs are helped to regain their normal powers and the sufferer is quickly made conscious of direct benefit.

BAR-BEN makes the appetite keen, the digestion perfect and the nerves strong and healthy as steel. BAR-BEN is especially efficacious for weak women. All druggists, 50 cents, or mailed, sealed, on receipt of price. WRITE FOR SAMPLE.

The Bar-Ben Remedies Co., Cleveland, O.

For sale by Ranke & Nussbaum, H. F. Beverforden, C. H. Altersmeyer.

The Evening Sentinel.

BY E. A. K. HACKETT.

THURSDAY, AUG. 14, 1902.

TONIGHT.

Unions—Horseshoers No. 81; Electrical Workers No. 138; Knights of Labor No. 2315; Shovelers and Diggers No. 9243; Beer Bottlers No. 275; Sheet Metal Workers No. 156.

Miscellaneous—Board of works.

Fraternal—Wayne commandery, Benevolent Legion; Fort Wayne camp No. 656, Royal Neighbors of America; Wayne tent No. 54, K. O. T. M.; Summit City No. 36, A. O. U. W.; Harmony No. 19, I. O. O. F.; Modern American Fraternal Order.

Robison Park Theater—Vaudeville.

Masonic Temple—Renfrow stock company.

Tonight—"A Fight for a Million."
Friday dime matinee—"Moths."
Friday night—"Hooligan's Luck."
Saturday matinee—"Cinderella."
Saturday night—"James Brothers."

The German Crown Prince wants to renounce his title and right of succession to the throne in order to marry an American girl. His highness proposes a pretty sacrifice, but an American girl is worth it.

Just at this time when the future of Fort Wayne is particularly bright with promise of growth and prosperity, inauguration of any course that looks like general hostility to capital would be fatuous. Neither the city nor its people will proceed in or countenance such a program.

May Yohe and her Putty Brad Strong have met, are reconciled and soon to be married. It looks as though Captain Strong, upon more mature reflection, has decided he does not want to live down his bad name. However, if he marries the witching May that will be something in the right direction.

The new harvester trust announces as the reason for forming the combine that it became a question of raising prices for machinery or accomplishing economies in manufacture. The combine is purposed to effect the latter condition. The farmer's share in the benefits of the trust can be better estimated after the trust has had a chance to "show us."

Gen. Jacob Smith, of "kill and burn" fame, has been stricken with serious illness. Since his return from the Philippines Gen. Smith has carefully refrained from talking. Of all the army officers who have come back he is about the only one who has not tried to tell what was what or how it happened. Perhaps this self-repression has laid him low. The desire to talk may be a peculiar humor in the blood of Philippine officers that must somehow be worked off in one way if not another. Anyway, General Smith has shown himself considerable of a hero since coming home.

The capacity of one small but bad boy for multitudinous mischief is shown in a damage suit recently begun in New York by Marie Bentze, a professional nurse, against the parents of Harold Hartshorne (note the name), whom she was employed to care for and educate. She alleges that a year ago the boy assaulted her by kicking and beating her, and that since that time she has suffered much physical and mental distress and was permanently unable to pursue her profession. The plaintiff in her complaint says she is suffering from "hysteria, anastasia, abasia, paraphilgia, partial paralysis, inability to walk, dizziness, twitching and cramps in face, legs and other parts of her body, head and limbs; difficulty of speaking, sensory disturbances, intense emotion, irritability, and other distress," all of which she charges to the conduct and assault of the small boy aforesaid. In this case a spanking would hardly be adequate.

Mother Gray's Sweet Powders

For Children. Mother Gray, for years a nurse in the Children's Home in New York, cured children successfully with a remedy. Is prepared and placed in the drug stores. Called Mother Gray's Sweet Powders for Children. They are harmless as milk, pleasant to take and never fail. A certain cure for feverishness, constipation, headache, teething and stomach disorders and remove worms. At all druggists, 25c. Don't accept any substitute. Sample sent FREE. Address, Allen S. Olmsted, Le Roy, N. Y.

It may be that the franchises held by the Fort Wayne traction company are vulnerable. It may be the courts would decree that their rights are not perpetual. It may be that the city's contract with that corporation and with other corporations, including the railways, can be abrogated. But even if all these suppositions were facts beyond cavil or dispute, is there any present occasion to begin warfare against them or any one of them? Those who would plunge the city pellmell into a maelstrom of litigation can hardly have weighed their purpose temperately. Such proceedings are not to be decided upon impulsively and inaugurated with a hurrah. A hard fight and strenuous test of every bulwark the law has thrown about corporate rights must be the course of such a proceeding. Fortunately a majority of the councilmen are not disposed to take a hot-headed or prejudiced interpretation of a judicial decision for their cue and guide in a matter so grave. Doubtless they would prefer the counsel of dawyers who can construct the meaning and apply the principle of a ruling of court to a particular case. The councilmen who refused to be rushed off their feet by the resolution to mandate the city attorney to begin a test of the old traction franchises are governed by reason, not passion.

NINETEENTH ANNIVERSARY

REFORMED ORPHANS' HOME CELEBRATES TODAY.

Hundreds Attend Annual Festival Gathering—Addresses by Prominent Speakers.

The orphans' home of the Reformed church of the United States, situated about a mile and a half east of the city, celebrates the nineteenth anniversary of its founding today and a crowd estimated as nearly 1,000 people, many of them from out of the city, is in attendance.

The celebration is in the charge of the three Reformed churches of the city, and is a success in every respect. The crowd was conveyed to the mile track on the Spy Run line, where 'buses met the cars and conveyed the people to the grounds. The ladies of St. John's church served dinner from 11 to 2 o'clock, when the program began. Rev. C. Borcher, of Zelienople, Pa., opened with a prayer, followed by a bible reading by Rev. H. B. Robrock, of Sandusky, Ohio. Addresses were made in German by Rev. C. F. Kriete, D. D., of Louisville, Ky., and Rev. P. Laud, of Lima, Ohio and in English by Rev. H. B. Lahr, of Delaware, Ohio, and several of the officers of the home. The program was interspersed with musical numbers by the home choir. Rev. Bosch presented a report showing that $11,000 had been contributed to the support of the institution during the year, and of this sum all but $134 had been expended for improvements. Rev. Bosch is treasurer of the school; Rev. Bachman, of New Knoxville, Ohio, is president and Rev. B. Ruf is superintendent.

The visitors inspected the buildings, which were in perfect order and also visited the farm, which is cultivated by the boys of the home. The celebration will continue this evening when Shober's First Regiment band will give a concert.

Among the visiting pastors are: Rev. J. Bachman, D. D., of New Knoxville, Ohio; Rev. C. E. Kriete, D. D., of Louisville, Ky.; Rev. L. B. Lahr, D. D., of Delaware, Ohio; Rev. P. Laud, of Lima, Ohio; Rev. J. F. Winters, of Terre Haute, Ind.; Rev. Maurice Samson, of Mulberry, Ind., formerly of this city; Rev. Theodore F. Hermann, of Lafayette, and others.

SCHMIDT—STIER.

Miss Edith Stier and Frank Schmidt were married by Father Roche at his residence this morning at 10 o'clock in the presence of a few friends. The groom is a machinist in the Bass shops. Mr. and Mrs. Schmidt will go to housekeeping at once.

TOLD JUDGE A WEIRD STORY

PAT MAHARN PURSUED BY UNKNOWN MONSTERS.

Will Divest Himself of His Dream and His Jag in Jail—The Police News.

There was evidently something doing last night and yesterday after everybody woke up from the circus day sleep. The result was that the police force was kept reasonably busy and a half dozen plain cases were slated at police court this morning. Judge Dreibelbiss turned on the steam and ground out the grist in about eleven minutes.

TOLD A WEIRD STORY.

Pat Maharn had the most interesting story to tell. He was arrested west of the city by deputy sheriffs and was very drunk when picked up and still carried an enviable package with him this morning. He was much impressed with his surroundings and approaching close to the judge's rostrum he undertook to tell a very strange tale. He said that he had been pursued yesterday and finally took refuge in a house in the country where something terrible was about to happen to him when friends came to his rescue. They tore down the house and were just about to free him when "two thieves" came along and stole him. At this suggestion, Deputy Sheriff Ryan, who is blonde anyway, blushed so deeply that a carmine growth of whiskers sprouted out under his chin. Mr. Maharn continued his tale of woe, which was interrupted only by the vociferous winking of Deputy Ryan. The judge saw the point of the situation and closed the speech of Mr. Maharn by remarking that it would be eleven days with Sheriff Stout. Maharn is loaded with ideas, whisky and jim-jams.

YOUNG, BUT SEASONED.

Earl McNamery, a youth who was up several weeks ago and was sent over for vagrancy, was up again this morning charged with drunkenness. At his previous appearance he was believed to have stolen a pair of leather driving lines, but in the absence of an owner he was sent over for vagrancy. Later it developed that the lines had been stolen from the Baltes lime house. This morning he was fined $1 and costs before the judge recognized him as the old offender. Being informed of it hizzoner beamed graciously on Mr. McNamery and with his most benevolent smile said: "I'll just add twenty days in jail to that dollar fine."

Michael Lynch, who insisted that his name was "Mike Lynch," had heard what was going on around him and when it came his turn he pleaded guilty to being drunk and took eleven days.

OTHER CASES.

Edward Wilson is not the correct name of a young Fort Wayne boy who was arrested by Detective Wilkinson, of the Nickel Plate, for train-climbing. He has been a persistent offender and was fined $1 and costs. After a serious admonition the judge suspended sentence during good behavior.

William Coby and John Ensch each pleaded not guilty to a charge of public intoxication, but the plea did not get them much. They were mixed up in a fight in Frenchtown yesterday afternoon and but for that might have succeeded in carrying their jag to some safe place. As it was an officer first arrested Coby and later found Ensch. Mr. Ensch didn't look a bit like a man who had been hit with a sponge. Both eyes were black and there was a variety of discolorations about his face. He admitted to not feeling well and when he spit he seemed to have trouble as though he had accidentally swallowed the tailings of a cotton gin. It cost the boys a plunk apiece and a mittimus for eleven days was issued in each case.

POLICE NOTES.

A pair of mules stolen at Marion, Ind., are supposed to be headed this way, according to a telegram received by Superintendent Gorsline last evening.

Mrs. Mary Moore, of 1317 Ehn street, reported that a faithful dog had barked loud enough on Tuesday night to scare away a burglar who had already cut a pane of glass from a rear window and could easily have gained entrance to the house but for the disturbance made by the dog. Fido will get a new collar on his next birthday.

Ford Turner is the latest gentleman known to have contracted the watch habit. He reports that he lost his watch yesterday and says it was not stolen from him. It is a hunting case timepiece and he is willing to reward the person who returns it to him.

Mr. Beuter, who lives three miles east of the city, has picked up an iron gray horse which the owner can have upon identification.

A man designated as Frank Williams, a heavy-weight and described as being somewhat lame, is charged by the sheriff at New Corydon with having stolen a horse and buggy down there and the local officers have been notified that Mr. Williams is supposed to be headed this way.

Mrs. Annie Nelson, of 1218 Lafayette street, reports the loss of a pocketbook, containing, among other things, a pension check for $30.

Frank Taylor, a sojourner from Muncie, reported last night that somebody had separated him from his watch sometime yesterday. He is not quite certain whether to regard the matter as a joke or not, but felt dubious enough about it to leave a complete description of the timepiece with the police department.

GEN. JACOB SMITH ILL.

Portsmouth, Ohio, Aug. 14.—Gen. Jacob H. Smith is seriously ill at the home of his brother-in-law, Attorney Judge James W. Bannon. His illness began Tuesday night, but was not considered serious until yesterday afternoon, when several physicians were called. The general's illness is in the form of a complete nervous collapse. The strain of his long campaign in Samar, the subsequent court martial and then the unexpected news of his retirement received on the date of his landing at San Francisco have proved too much for the veteran. Tuesday afternoon the general felt much refreshed after his long and arduous journey half way round the world. He passed an almost sleepless night, however, and yesterday afternoon was in an alarming state. Indications point to the existence in his system of the germs of tropical fever. His relatives fear that in his weakened and nervous condition he will not be able to withstand the ravages of a malignant fever.

ODELL VISITS PRESIDENT.

Oyster Bay, L. I., Aug. 14.—Governor Odell, of New York, will be the guest of the president at luncheon today. He will arrive on the 12:30 train and leave for New York later in the afternoon. The appointment of a commissioner for the District of Columbia to succeed the late John W. Ross may not be announced for some time yet. The names of several new candidates are being received by the president.

REMARKABLE CURE OF DYSENTERY.

Mr. J. B. Davis, who resides three miles north of this place has a son fourteen or fifteen years of age who was taken with dysentery last December, and to our knowledge was treated for four or five months by physicians of splendid reputation. The boy grew worse all the time and got so he could scarcely walk across the room. About thirty days ago we sold Mr. Davis a 25-cent bottle of Chamberlain's Colic, Cholera and Diarrhoea Remedy on a guarantee. In about a week he came back for a second bottle and stated that his son was a great deal better than he had been since December. The second bottle has cured him of the trouble entirely.—G. E. Nettles & Co., Putnam, Ala. This remedy is for sale by all druggists. 8-14-2m

AN ABLE INSTRUCTOR.

Concerning Prof. T. M. Miller, who has been selected s principal of the Jefferson school, the Logansport Pharus says: "Prof. T. M. Miller has resigned his position as principal of the Westside school and will go to Fort Wayne, where he has secured a more profitable engagement in the ward schools of that city. He is now in Fort Wayne arranging for his removal and as soon as he can find a suitable house there he will leave Logansport and make his home in Fort Wayne. The position at Fort Wayne, it is understood, pays him from $200 to $300 a year more than the one in this city. Prof. Miller has been principal of the Westside school for the past four years, having come to Logansport from Greentown, Howard county, four years ago. He is an able instructor and has always been popular with his students. He enjoys a large acquaintance in Logansport and his many friends, while they will be pleased to hear of his advancement, will regret to see him leave."

KNOX HATS

Fall opening, Friday, Aug. 15th.

12-3t F. H. BOHNE & BRO.

Miss Ella Heldman, of Hammond, who has been the guest of Miss Bernadette Frank, of Fairfield avenue, has returned home.

FOLEY'S KIDNEY CURE

Will cure Bright's Disease.
Will cure Diabetes.
Will cure Stone in Bladder.
Will cure Kidney and Bladder Diseases. Sold by Dreier & Bro. and Pellens & Polster.

Mrs. A. W. Pierce and daughters have returned from an outing at Rome City.

Read the People's Store "ad."

DEAD SENATOR IN OLD HOME

REMAINS OF JAMES M'MILLAN ARRIVE IN DETROIT.

Surrounded by Beautiful Flowers, the Body Lies in State at Family Residence.

Detroit, Mich., Aug. 14.—Surrounded by beautiful flowers the body of Senator James McMillan, who died suddenly last Sunday morning at Manchester, Mass., lies today in his home at 515 Jefferson avenue.

The Boston and Maine funeral car in which the remains left Boston yesterday afternoon arrived here at 7:45 o'clock today, attached to the Michigan Central's Detroit and New York special. The members of the McMillan family occupied the private car of President Ledyard, of the Michigan Central, which was attached to the same train. As soon as the train was ferried across the river, these two cars were detached and drawn into the station by a special engine. Loving hands were waiting to tenderly carry the coffin from the funeral car to the waiting hearse. Gathered at the station were about 1,000 city, county and federal officials and prominent citizens. As the bearers lifted the casket out of the car two great bunches of American beauty roses, Senator McMillan's favorite flower, were placed on it. Through a double line of silent and mourning friends the bearers passed out of the station with the casket and placed it in the hearse.

The family had meanwhile taken carriages directly to the McMillan home. The escort of honor formed a double line ahead of the hearse and slowly the body of James McMillan was taken to his former home.

This afternoon the body lay in state with an almost constant line of former friends and acquaintances slowly passing by for their last look on Michigan's great senator. The flowers that have been sent to the McMillan house are magnificent.

FIND NEW GOLD REEF.

Johannesburg, Aug. 14.—Considerable excitement has been created here by the discovery of a new gold reef, which is said to traverse a large extent of territory. Local geologists think the strike is a continuation of the Witwatersrand main series, but the discoverers declare that they have found new gold fields that will be the equal in size of the Witwatersrand.

NEW PRINCIPAL APPOINTED.

The board of school trustees has appointed T. M. Miller, of Logansport, principal of the Jefferson school to succeed Prof. O. L. Wooley, resigned. Mr. Miller is a graduate of the state normal and has been principal of one of the Logansport schools for some time. The board will adopt the system of physical culture outlined by Prof. Suter at the last meeting, providing teachers who are familiar with the system can be secured.

HIS SIGHT THREATENED.

"While picnicking last month my 11-year-old boy was poisoned by some weed or plant," says W. H. Dibble, of Sioux City, Ia. "He rubbed the poison off his hands into his eyes and for a while we were afraid he would lose his sight. Finally a neighbor recommended DeWitt's Witch Hazel Salve. The first application helped him and in a few days he was as well as ever." For skin diseases, cuts, burns, scalds, wounds, insect bites, DeWitt's Witch Hazel Salve is sure cure. Relieves piles at once. Beware of counterfeits. Meyer Bro. & Co.

Miss Bessie Hassler is home from a three weeks' visit at Grand Rapids and northern summer resorts.

JUST LOOK AT HER.

Whence came that sprightly step, faultless skin, rich, rosy complexion, smiling face? She looks good, feels good. Here's her secret. She uses Dr. King's New Life Pills. Result—all organs active, digestion good, no headaches, no chance for "blues." Try them yourself. Only 25c at Dreier & Bro.

FOR SUFFERING WOMEN

Wonderful Results Attained by the New American Traubenkur.

Do Not Pass This Over as an Advertisement. It is FRAUGHT WITH VITAL INTEREST TO YOU.

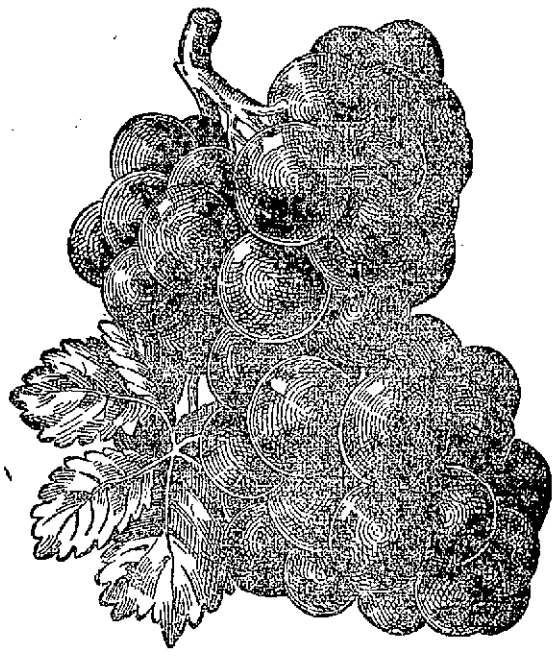

The more delicate organism of women renders them particularly liable to nervous disorders, and to distressing diseases peculiar to the sex.

A new departure in medicine which is of vital interest to every weak woman has been introduced in America from Germany, where it is known as the

TRAUBENKUR OR GRAPE CURE

The growing popularity of these institutions located along the Rivers Rhine and Neckar, has been brought about by their wonderful cures of diseases peculiar to women, stomach and liver troubles and general exhaustion.

It is not necessary now to go to Germany for these cures. An American Chemical Co., after years of careful experiments have succeeded in incorporating all the best elements of the German Grape Cure in a preparation which has been placed on general sale in drug stores all over the country at only 50 cents a bottle. This Great Remedy is

Mull's Grape Tonic

Wonderful results have been obtained in diseases peculiar to women by the use of Mull's Grape Tonic. It acts simultaneously on the stomach, kidneys and nerves. It is soothing and stimulating. Women about to become mothers will find it exceedingly helpful, and young girls just budding into womanhood, should take regular doses every day. We are constantly receiving letters from women all over the country telling us how much good Mull's Grape Tonic has done them.

"I Am Gaining in Strength Daily."

I am anxious to have you know that Mull's Grape Tonic has made a great difference in my general health. My stomach does not trouble me any more, can digest my food and am rid of the headache which I have suffered with most all my life. I have a good appetite. All this has happened since I have been taking Mull's Grape Tonic. It is not only a good medicine, but pleasant to take. I am gaining in flesh and strength daily. Yours truly,

EMELIA SHAFFER, Gilmore, Ohio.

"Mull's Grape Tonic Saved Me."

I was an object of pity, for my suffering was great, before I began using Mull's Grape Tonic. The pains over my hips and in my back were frightful. The doctor pronounced it Rheumatism and Kidney Trouble, but he did not help me. The neighbors had given me up on once this summer, but, thank God, I am here yet, and I know Mull's Grape Tonic saved me. God bless you and your wonderful medicine.

MRS. N. G. HONEYCUTT, Center, Texas.

"Improved at Once."

My daughter has been a great sufferer, and her health has been poor for several years. She has been weak and miserable for a long time. Have had her try a great many remedies without benefit. As soon as she commenced taking Mull's Grape Tonic there was an improvement in her general health. She also suffered from Kidney Trouble and the disease common among young ladies. She is gaining every day, is able to do her work without any trouble, and looks like a different person. I recommend Mull's Grape Tonic to any mother who has a sickly daughter or child.

Respectfully, MRS. H. N. BEMBERGER, Chicago, Ill.

We not only recommend Mull's Grape Tonic, but our faith in it is so unlimited that we will in all cases refund the money in full to all purchasers who are not benefited by its use.

NOTE—If used with a little chopped ice in hot weather it will be found a delicious drink.

"For Sale by Ranke & Nussbaum, Druggists."

If purchaser mentions The Sentinel they will receive a beautiful souvenir free

Mrs. Jennie Noble and daughter, Mildred, have returned from an outing at Wawasee.

"I had diabetes in its worst form," writes Marion Lee, of Dunreath, Ind. "I tried eight physicians without relief. Only three bottles of Foley's Kidney Cure made me a well man." Sold by Dreier & Bro. and Pellens & Polster.

The Amateur Driving club met last evening and decided to give a race meet on Labor day at Centlivre park. Some of the best horses in the city will be entered.

Girl's Classical School,
INDIANAPOLIS, IND.

91st year opens Sept. 11th. Best equipment for College Preparatory and Academic work. Separate buildings for School and Residence. Gymnasium. Household Science. For Year book, address

MAY WRIGHT SEWALL, Principal.
THEODORE L. SEWALL, Founder.

REMOVAL!

Dr. Carrie B. Banning

Has removed her office and residence to No. 1128 West Washington street. Home Phone 1773.

The Pennsylvania Station.

Pennsylvania Lines.

Trains Run by Central Time.

*Daily. †Daily, except Sunday.

FROM FT. WAYNE TO	LEAVE	ARRIVE
Valparaiso and Chicago	* 3 25 am	* 6 20 am
Plymouth and Chicago..	* 3 25 am	* 7 35 pm
Chicago	* 4 43 am	* 9 22 pm
New York and Washt'n.	* 5 30 am	* 3 20 am
Youngst'n and Pittsb'g.	* 5 30 am	* 3 20 am
Crestline and Lima.....	*11 26 pm	†11 55 am
Canton and Pittsburg..	*11 26 pm	* 4 10 pm
Valparaiso and Chicago.	†12 15 pm	†12 30 pm
Valparaiso and Chicago.	†12 15 pm	†12 25 pm
Crestline and Alliance..	†12 50 pm	* 3 20 am
Plymouth and Chicago..	* 4 15 pm	* 7 35 pm
Lima and Crestline.....	† 7 05 am	* 7 15 pm
New York and Washt'n.	* 7 45 pm	* 4 10 pm
Pittsburg and Phila....	* 7 45 pm	* 4 10 pm
Pittsburg and Phila....	* 9 30 pm	* 4 50 am
Pittsburg and Phila....	* 4 20 pm	*10 25 am
New York and Washt'n.	* 4 20 pm	*10 25 am
Valparaiso and Chicago.	*10 30 am	* 4 15 pm
Valparaiso and Chicago..		*11 20 pm
Pittsburg and N. Y....	3 23 pm	6 19 am

GRAND RAPIDS & INDIANA RY.

In Effect June 22, 1902.

NORTH BOUND.

*For Grand Rapids and north...... 11:50 pm
†For Grand Rapids and north..... 8:50 am
†For Grand Rapids and north..... 4:20 pm
†From Richmond arrives.......... 8:40 am
For Rome City 6:00 p.m except Sat & Sun.
*For Kalamazoo and Grand Rapids 11:20 pm

SOUTH BOUND.

*For Richmond and Cincinnati.... 2:05 am
†For Richmond and Cincinnati.... 6:35 am
†For Richmond and Cincinnati.... 12:30 pm
†From Grand Rapids arrives..... 6.50 pm
*From Grand Rapids.............. 11:10 pm
†From Rome City.................. 7:50 am

*Daily. †Daily except Sunday.

WABASH

REVISED TIME TABLE.

Trains carrying passengers leave Fort Wayne as follows.

SCHEDULE JULY 13th, 1902.

Note Important Changes.

	GOING EAST.	DEPART.
No. 2.	New York Limited, S-D-C.....	5:36 A. M.
No. 22.	Toledo Local Express	5:57 A. M.
No. 8.	Buffalo Fast Mail, S-D-C	8:36 A. M.
No. 6.	New England Express.........	11:45 A. M.
No. 11.	Montpelier and Toledo Exp...	4:10 P. M.
No. 4.	Continental Limited, S-D.....	4:20 P. M.
No. 24.	Atlantic Express.............	6:20 P. M.
No. 60.	Toledo Special, Sunday only..	7:42 A. M.
	GOING WEST.	DEPART.
No. 9.	Kansas City Fast Mail, S-D-C..	6:50 A. M.
No. 7.	St. Louis Day Express........	9:18 A. M.
No. 1.	Continental Limited, S D.....	11:20 A. M.
No. 11.	Toledo & Butler Accom., Arr.	11:48 A. M.
No. 5.	Government Fast Mail	6:43 P. M.
No. 23.	Toledo Local Exp., Arrive...	8:35 P. M.
No. 3.	St. Louis Limited, S-C.......	8:55 P. M.
No. 51.	Peru Accom., Sunday only....	11:30 P. M.

EASTBOUND SERVICE.

Trains 2, 4, 8 and 12 run via Montpelier.
Trains 6, 22, 24 and 60 run via Toledo.

WESTBOUND SERVICE.

Trains 1, 3, 9 and 11 run via Montpelier.
Trains 5, 7, 23 and 51 run via Toledo.

HIGH CLASS THROUGH SERVICE.

No change of cars to Detroit, Buffalo, New York and Boston on trains 2, 4 and 8. Through Pullman Sleepers.

No change of cars to St. Louis on trains 1, 3, 5, 7 & 9.

No change of cars to Kansas City on train 5. Pullman Drawing Room Sleeper and Wabash Reclining Chair Car (seats free) to Kansas City daily, connecting in Union Depot with the Great Overland Trains for Denver, Salt Lake City, and Pacific coast points.

All Trains Daily.

S. Sleeper. D. Dining Car. C. Chair Car.

For tickets and other information apply to

R. G. THOMPSON,

Both Phones, No. 6. Passenger & Ticket Agent.

WORLD'S FAIR, ST. LOUIS, 1904

C. H. & D. RAILWAY.

Operating F. Ft. W. & W. R'y.

ARRIVE	LEAVE
2 Accom. 10:40 am	No. 1 Mail... 6:10 am
4 Mail.... 7:10 pm	No. 3 Accom. 1:40 pm
86 Freight 3:50 pm	No. 85 Freight 6:30 am

All trains daily except Sunday.

Trains 2 and 4 make direct connections for Cincinnati and intermediate points, and 1 and 5 with trains from the south.

J. O. Winans G. T. A. Arcade Bldg., Cin.

NICKEL PLATE

9-6 1902

All trains arrive at and depart from Grand Central Passenger Station, Chicago.

Uniformed Colored Porters attend passengers holding first or second class tickets in day coaches on thru trains, insuring scrupulously clean cars enroute.

All Nickel Plate Passenger Trains Daily.

EASTBOUND FROM FT. WAYNE.	DEPART
Standard Express, No. 6	[illegible]
Nickel Plate Express, No. 2	8 15
Eastern Express, No. 4........	7 55
Local Freight........	17 25
WESTBOUND FROM FT. WAYNE.	DEPART
Standard Express, No. 5........	2 25
Western Express, No. 1........	12 10
Nickel Plate Express, No. 3........	4 35
Local Freight........	17 00

†Daily except Sunday. Light type A. M. Dark type P. M.

Thru Drawing Room Sleeping Cars on Nos. 2, 4 and 6 to Cleveland, Erie, Buffalo, New York and Boston; on Nos. 1, 3 and 5 to Chicago.

Meals are served at "up to-date" Dining Stations also on American Club Plan and *a la Carte* in Nickel Plate Dining Cars at opportune meal hours.

For rates and information, address C. A. Asterlin, T. P. A., Ft. Wayne, Ind.

L. E. & W. R. R. TIME CARD. In effect Jan. 6, 1901.

Southbound.	Arrive.
250 Express and Mail...........	11:05 am
262 Local Freight.............	2:50 pm
410 Express and Mail...........	3:45 pm
Express and Mail...........	9:45 pm
Northbound.	**Depart.**
463 Local Freight................	6:25 am
457 Express and Mail...........	11:54 am
450 Express and Mail............	5:09 pm
Express and Mail...........	5:30 am

All trains daily except Sunday.

L. E. & W. RY. TIME TABLE.

In effect Nov. 11, 1901.

	DEPART.
No. 41 Express daily except Sun..	6:25 am
No. 19 Ex. and Mail daily ex. Sun.	11:15 a.m.
No. 35 Ex. & Mail daily ex. Sun..	4:35 am
No. 45 Ex. Sunday only...........	8:00 pm
	ARRIVE.
No. 42 Express daily except Sun..	11:30 am
No. 38 Ex. & Mail daily ex. Sun..	2:20 pm
No. 18 Ex. & Mail daily ex. Sun..	10:25 pm
No. 46 Ex. Sunday only.........	10:15 am

Ft. Wayne & Southwestern Traction Co.

Cars leave corner Pearl and Harrison Sts. for Aboite, Roanoke, Huntington and Andrews every even hour, 6 a. m to 10 p. m. Sundays first car leaves 7 a. m. Phone, Home, 219.

MORE SCHOOLS ARE CLOSED

SOLDIERS REINFORCE FRENCH COMMISSARIES.

Peasantry Erect Barricades of Barbed Wire to Oppose Troops—The Cabinet in Session.

Brest, France, Aug. 14.—Soldiers and gendarmes left here last evening to protect the commissaries in closing religious schools at Plougonvelin and Ploumoguer, Finisterre, and the schools were closed this morning despite protests by inhabitants of the towns. It was rumored at first that the troops were going to St. Mean and Folgoet and the peasantry flocked to those places, remaining on guard until 6 o'clock this morning, when it was learned that the soldiers had gone to Plougonvelin and Ploumoguer.

At Ploudaniel the barricade of carts which barred the way to the sisters' school has been replaced by a network of barbed wire and pointed stakes have been driven into the ground to injure the horses of the gendarmes. In addition, a moat has been dug in front of the school door and filled with filth.

CONSIDERED BY CABINET.

Paris, Aug. 14.—The cabinet met at the Elysee palace today. The premier, M. Combas, communicated reports on the situation in Finisterre, one of them being from the superior of the Congregation of the Holy Ghost, to which the resisting sisters belong. In this report the superior said the sisters had been ordered twice to leave their schools, but these orders had not been obeyed owing to opposition by the peasantry and by the owners of the properties in which the schools are situated. Continuing, M. Combes declared that official reports showed that the agitation over the closing of schools in Finisterre was purely a royalist movement. There had been grave occurrences, said the premier, which came within the penal laws and which would result in prosecutions, instructions for which had been sent to the procurer general.

YOHE AND STRONG MEET.

London, Aug. 14.—The Lisbon correspondent of the Express says that Capt. Putnam Bradley Strong and May Yohe are now living together at the Avenida hotel in that city and that they intend to get married. Talking to the Express representative, Captain Strong said:

"I have been very sick here and last Monday wired Miss Yohe, who I saw by the papers was in Paris, to come to me. She left Tuesday morning, arriving here Wednesday night. We should be perfectly happy if the papers would only leave us alone.

"We intend to get married September 25, as soon as Miss Yohe's decree is made absolute. After we have been married we shall travel around for awhile, perhaps take a cruise to Norway, and whatever happens Miss Yohe will not return to the stage, as she is disgusted with it.

"There has been no collusion between Miss Yohe and myself. She had no idea of following me when she sailed from New York, and she did not know my whereabouts until I wired her in Paris. I don't know where we shall live in the future, but it shall be in some remote land where reporters are unknown."

FARMERS FORM A COMBINE.

Pierre, S. D., Aug. 14.—The Farmers' National Co-operative Exchange company has filed articles of incorporation with a capital of $50,000,000 with the secretary of state.

The purposes of the corporation are to buy, sell and deal in grain, provisions, live stock and all kinds of produce on commission and otherwise, and for that purpose build and equip grain elevators, warehouses, cold storage plants, stock yards and whatever may be necessary to carry on the business of the corporation.

One-fourth of the capital stock will be used for building the elevators, yards, branch offices, etc., and another fourth will be made a cash fund for the purpose of dealing in cash grain and provisions on the board of trade. The remaining half of the capital stock will be left virtually with the farmers in various banks where the money has been raised to enable them to carry their crops for a more favorable market.

This will give the farmers $50,000,000 back of their interests to help them in securing better prices for their produce. The stock book will be open to banks throughout twenty states. The incorporators are Hamilton White, Joseph Burton and Ivan W. Goodner.

NEWS FROM THE WINDWARD.

New York, Aug. 14.—A letter received today by the secretary of the Peary Arctic club from Captain Samuel W. Bartlett, of the club's steamer Windward, dated Domino Run, Labrador, July 26—four days after leaving Sydney—says:

"Everything works smoothly, and am in hopes of reaching Etah Aug. 5, and that we shall have no difficulty in crossing Smith sound and finding Peary. Hope to see you in New York Sept. 20, with the best of news."

The four days' run of the Windward from Sydney to Domino Run indicates satisfactory work of her new engines, and that she has the increased speed expected.

PHILIPPINE VETERANS MARCH.

Council Bluffs, Iowa, Aug. 14.—The feature of the second day of the reunion of the Society of the Army of the Philippines was the military parade, which occurred during the forenoon. The parade was headed by Governors Cummins and Savage and their staffs, and was participated in by regular army troops from Fort Crook, the Nebraska and Iowa National Guard, high school cadets and the veterans of the Philippine war. The marchers were reviewed by the two governors and Generals Hale and King. A meeting of the general society was held during the afternoon, at which was taken up the routine business begun yesterday. General Jacob H. Smith, Colonel Cosgrove, of South Dakota, and General King are mentioned as possibilities for the presidency of the society.

JAIL DELIVERY BALKED.

La Porte, Ind., Aug. 14.—A delivery at the county jail here was frustrated yesterday by Turnkey Charles Wynn, who discovered that during the night a large hole had been made in a three-feet brick wall. Another night's work would probably have completed the tunnel and given the fifteen inmates their liberty. The mortar and bricks had been removed by means of a piece of iron and a knife furnished the prisoners to cut the watermelon given them with their dinner. Investigation showed that Pete Sobesky, aged 20, leader of a gang of young thieves, who was under sentence to the state reformatory at Jeffersonville, had hatched the plot, and with the assistance of two other inmates carried it to almost successful completion. Sobesky has been hurried to prison to commence his term and to prevent another attempt.

NOT OVER WISE.

There is an old allegorical picture of a girl scared at a grass-hopper, but in the act of heedlessly treading on a snake. This is paralleled by the man who spends a large sum of money building a cyclone cellar, but neglects to provide his family with a bottle of Chamberlain's Colic, Cholera and Diarrhoea Remedy as a safeguard against bowel complaints, whose victims outnumber those of the cyclone a hundred to one. This remedy is everywhere recognized as the most prompt and reliable medicine in use for these diseases. For sale by all druggists. 8-14-2m

CHILD'S NECK IS DISLOCATED.

Marion, Ind., Aug. 14.—The neck of the 2-year-old son of Mr. and Mrs. Charles Long, of 541 Wiley street, was dislocated by an 8-year-old sister, who picked the child up in a playful manner and carried him across the room by grasping him around the neck. When the girl placed the child on the floor he swooned, and for four hours was in an unconscious condition and thought to be dying. Physicians were summoned and worked with the child, but with little hopes of rendering any assistance. The neck finally was placed in position, when the little fellow regained consciousness, and was soon playing about the house, apparently none the worse for his unusual experience.

Many persons in this community are suffering from kidney complaint who could avoid fatal results by using Foley's Kidney Cure. Sold by Dreier & Bro. and Pellens & Polster.

Mr. and Mrs. Frank Federspeil are spending a vacation with friends at New Haven.

CLOSED WITH FINE BANQUET

EAGLES MAKE MERRY AT COMPLETION OF WORK.

Feast and Eloquence at Fort Wayne Club—Officers Chosen for the New Aerie.

Following the institution of the Fort Wayne aerie, Fraternal Order of Eagles, on Wednesday, the newly made members of that fraternity, together with hundreds of visiting guests, sat down to an elaborate banquet at the Fort Wayne club. Nearly five hundred covers were laid at tables in the great ball room on the third floor, and around them was gathered a brilliant assemblage of the feathered fraternity, whose sole object during the evening was enjoyment. It was a merry company, and joke, jest, laughter and good-fellowship reigned for several hours.

Major G. Will Wilson, worthy president of the new aerie, presided as toastmaster, and he kept the fun going at a lively pace. Major Wilson's welcoming remarks were admirably given, and when the impromptu toast program was reached later his introduction of the speakers contributed to the enjoyment of the evening. State Organizer W. F. Edwards, of Anderson, through whose efforts the largest aerie ever instituted has just been accomplished, was the principal speaker. He told of the founding and phenomenal growth of the fraternity and while dwelling somewhat upon the lighter phases of the organization, reminded the membership that there was a serious side also, in which the beneficent purposes of the order would be magnificently helpful in time of need.

Among others who were heard in post-prandial remarks were Hon. S. B. Fleming, "Dick" Bradley, of Indianapolis; Victor Roehm, of Marion; E. A. Kleindinst, past worthy president; Messrs. Meehan and Gwinnet, of Muncie; George Fisher, of Anderson; Mr. Hindall, of Indianapolis; Dr. W. W. Barnett and Dr. J. W. Younge.

THE NEW OFFICERS.

New officers elected and installed by the Fort Wayne aerie yesterday afternoon are as follows:

Past Worthy President—Edward A. Kleindinst.

Worthy President—Maj. G. William Wilson.

Worthy Vice President—M. F. Belger.

Worthy Chaplain—L. A. Worch.

Worthy Secretary—Fred L. Crall.

Worthy Treasurer—L. A. Centlivre.

Conductor—James J. Dormer.

Inner Guard—Robert Dickson.

Outer Guard—Frank J. Irey.

Trustees—George Rabus, David S. Eckart, Edward H. Kirkland.

Physician Dr. C. C. F. Nieschang.

Of the large membership of the Fort Wayne aerie, about 150 are from this city, while others are from Auburn, Huntington, Kendallville, Geneva, Montpelier, Bryan, Ohio, and other cities.

The music of four splendid bands enlivened the visit of the Eagles to Fort Wayne. The City band headed the delegation to meet the incoming special train Wednesday afternoon, and the visitors brought with them the Indiana band from Muncie, the Soldiers' Home band from Lafayette and the Hartford City band. During the evening the Hartford City organization played a number of selections upon the street, while the band from the soldiers' home rendered an elaborate concert program in the rotunda of the court house, which was thronged with visitors to enjoy it.

NARROW ESCAPE FROM DEATH

(Warsaw Times.)

Andrew Orn, of Milford, had a narrow escape from death at the Big Four station Saturday afternoon, while waiting for the north-bound passenger train. Mr. Orn was accompanied by his niece, Mrs. B. H. Webster, of Fort Wayne. Mr. Orn is in the 94th year of his age and had been on a visit to his niece at Fort Wayne, who cared for him on his way home. He is quite deaf, consequently he did not hear the train from the north when it approached the station, and stepped in front of it in his effort to see if the train from the south was approaching. The engineer gave the whistle several shrill shrieks, but it was not heard by the old gentleman, who remained on the track. The engineer then applied the air brakes and stopped the engine within a few feet of Mr. Orn. The escape was a close one and every one who saw Mr. Orn thought he would be killed outright.

DENIES BETROTHAL STORY.

Paris, Aug. 14.—The Matin, which has been publishing the story of an alleged secret betrothal between the Crown Prince Frederick William, of Germany, and Miss Gladys Deacon, daughter of Mrs. Parker Deacon, today ceases publication of the story in consequence of a letter from Mrs. Deacon, as follows:

"I have read with the most profound sadness the Matin's articles. I know better than any one the real character of the very brief relations during that meeting of forty-eight hours at Blenheim, the home of the duke and duchess of Marlborough, brought about between the crown prince and my daughter, who are both children. It required considerable imagination to transform the matter into a state affair."

BURNED IN LAUNDRY FIRE.

Pittsburg, Pa., Aug. 14.—A gasoline explosion in a Chinese laundry on Frankstown avenue, East End, today, caused a fire in which two persons were burned, one fatally, and three houses were destroyed. The injured are Wing Lee, a Chinaman, burned from head to foot, will die; and Harry Fald, a workman, seriously burned while trying to rescue Wing Lee. The Chinaman was cleaning a suit of clothes with gasoline, when it exploded, scattering the burning vapor over him and setting fire to the house.

A PHYSICIAN HEALED.

Dr. Geo. Ewing, a practicing physician of Smith's Grove, Ky., for over thirty years, writes his personal experience with Foley's Kidney Cure: "For years I had been greatly bothered with kidney and bladder trouble and enlarged prostrate gland. I used everything known to the profession without relief, until I commenced to use Foley's Kidney Cure. After taking three bottles I was entirely relieved and cured. I prescribe it now daily in my practice and heartily recommend its use to all physicians for such troubles. I have prescribed it in hundreds of cases with perfect success." Sold by Dreier & Bro. and Pellens & Polster.

Mrs. William Derby is visiting County Recorder and Mrs. C. M. Gillette.

LOOK PLEASANT, PLEASE.

Photographer C. C. Harlan, of Eaton, O., can do so now, though for years he couldn't, because he suffered untold agony from the worst form of indigestion. All physicians and medicines failed to help him till he tried Electric Bitters, which worked such wonders for him that he declares they are a godsend to sufferers from dyspepsia and stomach troubles. Unrivaled for diseases of the Stomach, Liver and Kidneys, they build up and give new life to the whole system. Try them. Only 50c. Guaranteed by Dreier & Bro., druggists.

Miss Ricka Rattger, of Cincinnati, is visiting her aunt, Mrs. Henry Rathers, of 19 Summit street.

A NECESSARY PRECAUTION

Don't neglect a cold. It is worse than unpleasant. It is dangerous. By using One Minute Cough Cure you can cure it at once. Allays inflammation, clears the head, soothes and strengthens the mucous membrane. Cures coughs, croup, throat and lung troubles. Absolutely safe. Acts immediately. Children like it. Meyer Bro. & Co.

The Misses Anna and Mamie Ehinger, Clara Hill, Mamie Miller, Clara Jordan and Anna Behl are home from an outing at Rome City.

$2.00

EVERY SUNDAY

TO CHICAGO AND RETURN via Pennsylvania, leaving Fort Wayne at 4:00 a. m. Returning leave Chicago at 8:30 p. m. 19eod-tf

RUSSIAN BONDS LISTED.

New York, Aug. 14.—The Russian 4 per cent rentes aggregating 2,310,000,000 roubles ($1,188,495,000) were regularly listed on the stock exchange today, the application of Morgan & Co., Belmont & Co., Baring MaGawn & Co. and the National City bank having unanimously approved, it is said, by the committee on stock list.

The People's Store.

Our Gigantic Special Sale of

GRANITE

ENAMEL WARE

. . . AND . . .

BROWN STONE

FIRE-PROOF CHINA

Which is now going on, has proven a very gratifying success from the start. The unusually large crowds that responded to our announcements can only be accounted for upon the theory that people have learned by past experience that our sale events are genuine bargain events and that what we say about the offerings are facts.

Thousands of useful articles are offered during this sale at prices far less than the cost of Tinware.

Granite Enamel Ware

At 5c, 10c, 12 1-2c, 15c, 19c, 25c, 29c, 31c, 35c, 39c, 45c, 50c and up.

Sale Now Going On--Third Floor.

See Display in Our West Show Window.

The People's Store.

The GLOBE SYSTEM of PAINLESS DENTISTRY

GUARANTEED DENTISTRY.

MODERATE PRICES.

812 CALHOUN ST.

OVER SIEVERT'S JEWELRY STORE. - - -

DR. ARCHER, MGR.

SHERWIN-WILLIAMS'

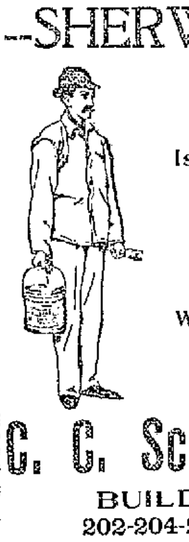

MIXED PAINT

Is the Most Durable and Economical Paint Made.

S. W. P.

Won't Crack, Chalk or Peel. A gallon covers 600 square feet.

Buy it of

C. C. Schlatter & Company,

BUILDERS' HARDWARE.

202-204-206 East Columbia Street.

20th CENTURY DENTAL PARLORS

Examination Free.
ALL WORK GUARANTEED.
Prices Reasonable.

New No. 814 Calhoun St.

Office hours—8 a. m. to 8 p. m.; Sundays, 9 a. m. to 5 p. m.

Dr. B. H. Mommer, Mgr.
Over Mommer's Shoe Store

TRUNKS.

YOU

TRAVELING BAGS.

Want a stout, strong trunk when you turn your belongings over to the mercies of the railway train and baggage smashers. A poor trunk is an unprofitable investment. Our trunks will stand any kind of hard use. We are the leaders in trunks; suit cases, traveling bags and telescopes.

SUIT CASES.

REUBEN S. PATTERSON.

TELESCOPES.

Every woman loves to think of the time when a soft little body, all her own, will nestle in her bosom, fully satisfying the yearning which lies in the heart of every good woman. But yet there is a black cloud hovering about the pretty picture in her mind, which fills her with terror. The dread of childbirth takes away much of the joy of motherhood. And yet it need not be so. For sometime there has been upon the market, well-known and recommended by physicians, a liniment called

Mother's Friend

which makes childbirth as simple and easy as nature intended it. It is a strengthening, penetrating liniment, which the skin readily absorbs. It gives the muscles elasticity and vigor, prevents sore breasts, morning sickness and the loss of the girlish figure.

An intelligent mother in Butler, Pa., says: "Were I to need Mother's Friend again, I would obtain 9 bottles if I had to pay $5 per bottle for it."

Get Mother's Friend at the drug store. $1 per bottle.

THE BRADFIELD REGULATOR CO., Atlanta, Ga.

Write for our free illustrated book, "Before Baby is Born."

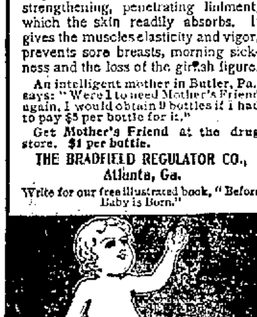

Money! Money! Money!

REDUCED RATES

The Tri-State Building and Loan Association has reduced its rates to borrowing members.

THIS MAKES THE NEW PLAN THE CHEAPEST INSTALLMENT PLAN offered to the borrowing public. You cannot afford to borrow on any other plan.

Call at office for particulars.

INVESTMENTS.

Interest paid on any amount deposited with the Association if left 60 days.

Tri-State Building and Loan Ass'n.,

COR. BERRY AND COURT STS.

LIGHT AND DARK,

Day and night, sunshine and shadow are not more different from each other than a healthful from a sickly woman. The healthful woman carries light and sunshine with her wherever she goes.

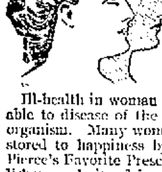

The woman who suffers from ill-health casts a shadow on her own happiness and the happiness of others. She cannot help it. Those who suffer cannot smile and sing. Ill-health in woman is generally traceable to disease of the delicate womanly organism. Many women have been restored to happiness by the use of Dr. Pierce's Favorite Prescription. It establishes regularity, dries weakening drains, heals inflammation and ulceration and cures female weakness. It makes weak women strong, sick women well.

"I feel it my duty to inform you that I had been a sufferer for many years from nervousness with all its symptoms and complications," writes Mrs. O. N. Fisher, of 1804 Lexington Ave., New York, N. Y. "I was constantly going to see a physician or purchasing medicine for this or that complaint as my troubles became unbearable. In the spring of 1897 my husband induced me to try Dr. Pierce's Favorite Prescription. After taking one bottle and following your advice I was so encouraged that I took five more bottles of 'Favorite Prescription' and then I did not take any more for several weeks as I felt so much better, but still I was not *completely cured*. I commenced taking it again and felt that I was improving faster than at first. I am not now cross and irritable, and I have a good color in my face; have also gained about ten pounds in weight and *one thousand of comfort*, for I am a new woman once more."

The dealer who offers a substitute for "Favorite Prescription" does so to gain the little more profit paid on the sale of less meritorious medicines. His profit is your loss, therefore accept no substitute.

Dr. Pierce's Common Sense Medical Adviser is sent *free* on receipt of stamps to pay expense of mailing *only*. Send 21 one-cent stamps for the paper-covered book, or 31 stamps for the cloth bound. Address Dr. R. V. Pierce, Buffalo, N. Y.

When you want tools go to a Tool Dealer.

F. M Smith & Co.

Have for years been recognized by all mechanics as

The Leading Tool Dealers

of Fort Wayne.

Always welcome to examine our line at

612 Calhoun Street.

ALL AFFLICTED with a cough of long standing resulting from la grippe or weak lungs, or hemorrhages, should try my cough and lung syrup, an old Indian remedy made of roots and herbs; it has never been known to fail. Call at 27 Fairfield avenue. 10-14-tf

BASE BALL.

Boston did it to Pittsburg again yesterday, but the Pirates immediately recovered and in the second game came near shutting the beaneaters out altogether. In the first game Boston played without an error and in the second game she made 6. New York and Cincinnati broke even in a double header, the other two games were unmarked by special features. The aggregate attendance was 12,464, Philadelphia contributing the ridiculous low attendance of 464. In the American league St. Louis finally reached the top notch in the ladder, standing at a tie with Chicago. St. Louis has been up and down the ladder twice this season, but this is the first day that she has been better than second since the season was fairly started. Boston helped the matter along by shutting out Chicago and Washington fell a rather easy mark to St. Louis. Detroit made another violent grab for the tail hold yesterday and succeeded in making the unprecedented record for the season of being shut out twice in one day by the same club—Philadelphia wound her cloak yesterday and wound it right. Mullin pitched the second game and allowed 13 hits and 9 runs, with 5 errors behind him. The aggregate attendance was 16,223. In the American association there wasn't much doing of any kind except at Louisville, where Kansas City forfeited a game to Louisville in the presence of over 3,000 people. In eight innings the score was 4 to 4, when the visitors refused to accept a decision of the umpire and the game was declared forfeited. The attendance at the other two cities was only 746 and at Indianapolis there was no game on account of rain. The results follow:

NATIONAL LEAGUE.

—Standing of the Clubs.—

	Won.	Lost.	Pct.
Pittsburg	68	23	.747
Brooklyn	55	43	.561
Chicago	50	44	.532
Boston	48	43	.527
Cincinnati	43	50	.462
St. Louis	44	52	.458
Philadelphia	37	58	.389
New York	31	63	.330

—Yesterday's Results.—

Pittsburg, 6; Boston, 8; first game.
Pittsburg, 6; Boston, 1; second game.
St. Louis, 4; Philadelphia, 2.
Chicago, 2; Brooklyn, 4.
Cincinnati, 4; New York, 3; first game.
Cincinnati, 2; New York, 4; second game.

—Games Today.—

Chicago at Brooklyn.
Pittsburg at Boston.
Cincinnati at New York.
St. Louis at Philadelphia.

AMERICAN LEAGUE.

—Standing of the Clubs.—

	Won.	Lost.	Pct.
St. Louis	52	39	.571
Chicago	52	40	.565
Philadelphia	48	40	.546
Boston	52	44	.542
Cleveland	46	50	.479
Washington	43	52	.453
Detroit	39	51	.433
Baltimore	39	55	.415

—Yesterday's Results.—

St. Louis, 7; Washington, 5.
Cleveland, 4; Baltimore, 14.
Chicago, 0; Boston, 9.
Detroit, 0; Philadelphia, 8; first game.
Detroit, 0; Philadelphia, 9; second game.

—Games Today.—

Chicago at Boston.
Cleveland at Baltimore.
St. Louis at Washington.
Detroit at Philadelphia.

AMERICAN ASSOCIATION.

—Standing of the Clubs.—

	Won.	Lost.	Pct.
Louisville	68	32	.680
Indianapolis	64	36	.640
St. Paul	58	42	.580
Kansas City	48	52	.480
Columbus	47	54	.465
Milwaukee	44	53	.454
Minneapolis	38	60	.388
Toledo	32	69	.317

—Yesterday's Results.

Minneapolis, 3; Columbus, 8.
Kansas City, 0; Louisville, 9; forfeited.
St. Paul, 6; Toledo, 2.
Milwaukee-Indianapolis—rain.

—Games Today.

Milwaukee at Indianapolis—two games.
Minneapolis at Columbus.
Kansas City at Louisville.
St. Paul at Toledo.

IN NORTHERN INDIANA.

Frank Enyart, of Logansport, lost an eye by the explosion of a pop bottle.

The fifty-ninth annual session of the Eel River Christian conference is in session at Goshen.

While J. M. Brown, of Winchester, was at work on a scaffold it gave way and he was seriously injured.

James Briggs, twelve years of age, living at Geneva, went hunting bumblebees' nests and was so badly stung that he may die.

Prof. Henry G. Heiden, superintendent of the German schools at Valparaiso, has resigned to take a similar place at Logansport.

J. S. Gault, of Atwood, Kosciusko county, harvested 572 bushels of wheat from a thirteen-acre field. The average of 44 bushels to the acre.

A man in Salem township, Steuben county, is accused of beating his horse so cruelly with a pitchfork that the animal died a few minutes later.

William Pontius, thirty years of age, a South Bend carpenter, fell twenty-seven feet from a scaffold, crushing his skull. Death ensued in fifteen minutes.

Charles Appleby, a Milford tanner, 37 years old and unmarried, is under arrest charged with criminally assaulting Miss Della Young, of Nappanee, 20 years old.

When dynamite was used in blasting for a sewer at Huntington Wednesday, Claus Riggars was struck upon the head by a large piece of rock and badly injured. He will recover.

The Huntington Light and Fuel company has notified patrons residing just outside the city limits that after September 1 no more natural gas will be furnished them. The action is due to the scarcity of gas.

Ross Beach, a 15-year-old boy of Valparaiso, is said to have broken his left arm on Saturday and his right arm the following Monday. On the way to the surgeon the horse ran away and Ross had his right leg broken and his head nearly broken. Later returns are not in.

Mrs. Mary B. Jones, of Peru, seventy-five years of age, lived alone and for two days and a night was very ill before anyone found it out. After a physician arrived at her home Mrs. Jones absolutely refused to take medicine and died in great agony. She was a Christian Scientist.

Samuel Unger, a wealthy Wabash county man, was arrested Wednesday charged with tampering with the mail of his brother Isaac. The latter claims that his relatives, with others, are in a conspiracy to prevent him receiving a legacy and have been systematically holding up his mail. Eugene Bechtol was arrested a few days ago on a similar charge.

Louis Roberts, of Garrett, has brought habeas corpus proceedings against Mr. and Mrs. Frank Welty, of Elkhart, to secure possession of his five-year-old daughter Genevieve. Roberts' wife is dead and he says he placed the child in the care of the Weltys temporarily until he could find a permanent home for it. Now Mr. and Mrs. Welty have become attached to the little one and will put up a fight against surrendering her.

Henry Dick, seventy-three years old, a pioneer Goshen resident, died Wednesday noon from heart failure.

Charles Echerman, in whose room at the Adams county infirmary a large quantity of dynamite and fuses were found, is locked up in the Decatur jail. Echerman will talk but little, but he now insists that he put the dynamite there fearing that some of the other inmates who are not quite right mentally might find it and cause trouble. Asked if he did not know it was dangerous he replied: "Certainly: but then if it should explode and kill me and Superintendent Graber, there would be no loss. I am old and of no account and I don't care when I die. Graber's no good, either."

THE MARKETS.

Chicago, Aug. 14.—Strong bearish influences were at work in grains at the opening today. September wheat, which opened irregular and weak ⅜@½c to ⅞@1c lower at 69⅝c to 69⅛c, was sold very heavily by leading long interests. The bearish incentives were indifferent cables, weak outside markets and good crop reports. One statistical journal estimated the yield of all grains this year would exceed that of a year ago by 1,100,000,000 bushels. The weather map was not so wet as had been expected and shorts who had been frightened yesterday put out their stuff again. A good support arrived, however, on the decline and there was a sharp rally to 70@70⅛c. At the close of the first hour September was selling slightly under 70c. Local receipts were 279 cars, 6 of contract grade. Minneapolis and Duluth reported 150 cars, making a total for the three points of 429 as against 353 cars last week and 518 a year ago.

Talk of much manipulation in September options with one firm owning all the No. 2 red wheat sent September to 70⅝@70¾c. Exporters, however, argued that with September at 3¼c premium over December and heavy harvests coming they would wait before buying more. This sent prices back to a weak close, September ⅛@⅜c down at 69⅞c.

September corn dipped once more to 51⅞c on the wheat weakness and closed ⅜c down at 51⅞c.

Reports that the corn crop was progressing favorably together with the estimates of heavy harvests broke corn early. September started ⅛c to ⅛c down at 52⅜c to 52¼c and slid off to 51⅛c. A good cash demand and strength in oats and wheat brought something of a rally and September touched 52⅜c, although later it hung around 52c. Receipts were small at 61 cars.

Oats were received in liberal quantities—348 cars—but only 28 cars were of contract grade. The cash demand was good. Trade was only moderate. September opened a shade higher to ¼@⅜c lower at 31⅛c to 30⅞c and advanced sharply on covering to 32¼@32¼c. Profit-taking on the advance eased prices later to 31⅝c.

Manipulation was at work in provisions. With liberal hog receipts and lower prices at the yards the opening was steady. Support was at hand and prices advanced readily. September pork started unchanged to 10c up at $16.00 to $16.10 and sold at $16.12½; September lard was sold a little and opened 12½c to 5c down at $10.37½ to $10.45; September ribs started unchanged to 2½c off at $9.50 to $9.47½ and sold to $9.67½.

THE CLOSE.

Price at the close were as follows:
Wheat—Aug., 70⅛c; Sept., 69⅞c; Dec., 68¾@68⅞c; May, 69⅝@69⅝c.
Corn—Sept., 51⅝c; Dec., 41⅛c; May, 39¼@39⅜c.
Oats—Aug., 26⅝c; new, 32⅜c; Sept., 26⅜c; new, 31⅝c; Dec., 25⅞c; now, 28¾@28⅞c; May, 29⅝@29½c.
Pork—Aug., $15.85; Sept., $15.95; Oct., $16.05; Jan., $14.20; May, $13.65.
Lard—Aug., $10.20; Sept., $10.30; Oct., $9.35; Nov., $8.90; Dec., $8.50; Jan., $8.20; May, $7.95.
Ribs—Aug., $9.60; Sept., $9.62½; Oct., $8.15; Jan., $7.40; May, $7.05.
Flax—Cash N. W., $1.45; S. W., $1.40; Sept., $1.33½; Oct., $1.27.
Rye—Sept., 48¾@49½c.
Barley—Cash, 56@63c.
Timothy—Sept., $3.70.
Clover—Oct., $8.75.

BUTTER, CHEESE AND EGGS.

Chicago, Aug. 14.—Butter—Market steady; creameries, 15@19½c; dairies, 15@18½c.
Eggs—Market unchanged, 17½c.
Cheese—Market steady; twins, 10¼@10½c; daisies, 10½@10⅝c; young Americas, 10¾@11c.

CHICAGO LIVE STOCK.

Chicago, Aug. 14.—Cattle—Receipts, 8,500, including 800 Texans and 2,000 westerns; market weak to lower. Good to prime steers, $8.00@8.90; poor to medium, $4.40@7.40; stockers and feeders, $2.50@5.75; cows, $1.50@5.75; heifers, $2.50@6.50; canners, $1.50@2.50; bulls, $2.25@5.50; calves, $3.00@7.25; Texas fed steers, $3.00@5.00; western steers, $5.00@6.90.

Hogs—Receipts today, 20,000; tomorrow, 20,000; left over, 7,085; market 10@15c lower. Mixed and butchers, $6.50@7.10; good to choice heavy, $6.90@7.15; rough heavy, $6.30@6.80; light, $6.25@7.05; bulk of sales, $6.55@6.80.

Sheep—Receipts, 12,000; sheep 10@15c higher; lambs 10@15c higher. Good to choice wethers, $3.50@4.35; fair to choice mixed, $2.50@3.75; native lambs, $3.50@6.50.

THE DAY ON WALL STREET.

New York, Aug. 14.—Stocks showed quite uniform gains of a moderate fraction on large opening dealings. Rock Island, Norfolk and Western, Canadian Pacific and Toledo, St. Louis and Western preferred were notably strong, the gain in the last named reaching a point. Exceptions to the advancing tendency were shown by Amalgamated Copper and St. Louis Southwestern and a few minor stocks.

Amalgamated Copper continued to droop and its loss of 1½ caused a sympathetic break of 3½ in Anaconda. Elsewhere the movement was unevenly upward, Rock Island rising 3½. Toledo, St. Louis and Western preferred and United States Express 2, and Toledo, St. Louis and Western, Canadian Pacific, Louisville, Norfolk and Western, Colorado Fuel, Kanawha and Michigan and Evansville and Terre Haute 1 to 1½. The market became dull and easier before 11 o'clock.

Room traders took profits in Norfolk and Western and its gain was wiped out with some effect on other coalers. Some few other active stocks were easier, but the general market was sustained by the strength of St. Paul, Southern Pacific, Chicago and Alton, the Wheeling and Lake Erie stocks and Wisconsin Central preferred, which were lifted a point or more. Amalgamated rallied to above 66, while People's Gas, United States Express, Rubber preferred, Hocking Valley, Lake Erie and Western and New Haven yielded 1@2. Wells Fargo sold at 240, a gain over night of 12 points. Nashville, Chattanooga and St. Louis rose 1½ and reacted over 2.

Bonds were steady.

THE TOLEDO MARKETS.

Toledo, Aug. 14.—Wheat—Market active, weak; cash, 70⅝c; Sept., 70⅝c; Dec., 70⅛c; May, 72⅛c.
Corn—Market dull, weak; Sept., 52c; Dec., 40¾c.
Oats—Market active, strong; Sept., 32c; Dec., 29¼c.
Cloverseed—Market active, strong; Oct., $5.60; Jan., $5.47½; No. 2 alsyke, $7.30@7.40.
Oil—North Lima, 89c; South Lima and Indiana, 84c.

EAST BUFFALO MARKETS.

East Buffalo, N. Y., Aug. 14.—Cattle—Receipts, 80; market steady; veals, receipts, 50; tops, $7.25@7.50; fair to good, $6.25@7.00; common to light, $5.00@6.00; grassers, $3.50@4.00.
Hogs—Receipts, 2,000; market slow; pigs, 10@20c lower; other grades 10c lower; heavy, $7.40@7.50; mixed, $7.25@7.35; pigs, $7.15@7.25; roughs, $5.75@6.10; stags, $5.00@5.50; grassers, $7.00@7.20.
Sheep and lambs—Receipts, 1,200; market steady; lambs, $6.25@6.50 for top; fair to good, $5.75@6.00; culls to common, $4.75@5.50; yearlings, $4.75@5.25; wethers, $4.50@4.75; sheep, top mixed, $4.25@4.50; fair to good, $4.00@4.20; culls to common, $2.25@3.25; ewes, $3.75@4.25.

FORT WAYNE MARKETS.

Fort Wayne, Aug. 14.—Spring wheat, $4.00@4.50; winter, bbl., $3.75@4.25; Graham, $1.75 per cwt.; buckwheat, $2.65 per cwt.; corn meal, bolted, $1.50 per cwt.; corn meal, unbolted, $1.50 per cwt.
New Wheat—66c bu.
Old Wheat—68c bu.
Corn—55@60c bu.
Oats—26@28c bu.
Timothy Seed—$1.75@1.80 bu.
Rye—45c bu.
Cloverseed—$4.00@4.50 bu.
Barley—45c bu.
Chop Feed—$1.40 per cwt.
Oil Meal—$1.50 per cwt.
Flax Seed—$1.25.
Hides—Green, 7½c; salted, 8½c.
Calf Hides—Green, 9c; salted, 10½c.

PRODUCE.

Butter—18@20c lb.
Butter—Creamery, 22c lb.
Eggs—14@15c doz.
Lard—10½@11c lb.
Live Chickens—9@9½c lb.
Spring Chickens—25@30c each.
New Potatoes—35@40c bu.
Beans—$1.75 bu.
Onions—40@50c bu.
Honey—14@18c lb.
Apples—40@50c bu.

A GOOD THING TO HAVE AT HOME OR ON YOUR VACATION.

Paracamph

FIRST AID TO THE INJURED.

Relieves Instantly and Cures Quickly

SUN BURN, MOSQUITO BITES,

HEAT, STINGS, SWELLINGS and INFLAMMATIONS. KILLS CHIGGERS.

Will do what we say, or money refunded.

25c, 50c and $1.00. COMFORTS ALL HURTS. All Druggists.

Sold by Meyer Bros., & Co., Druggists.

E. W. Grove — This signature is on every box of the genuine Laxative Bromo-Quinine Tablets the remedy that cures a cold in one day.

A PUZZLE PICTURE.

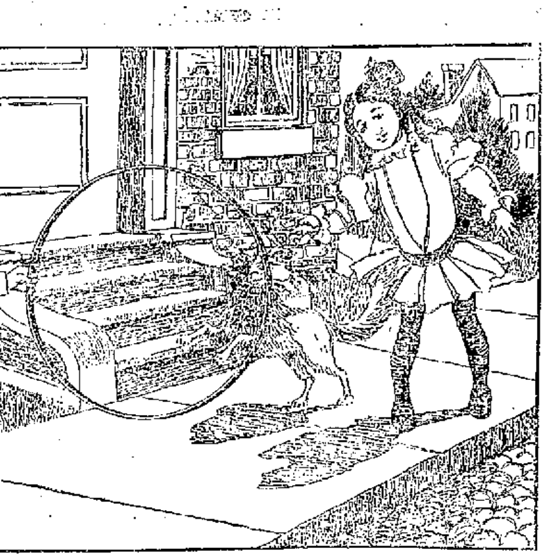

FIND LITTLE GIRL'S PAPA.

$6.50, Fort Wayne to Niagara Falls and return via the Nickel Plate Road, August 19th, '02. 'Phone 507. 1315

Read the People's Store "ad."

WHAT YOU WANT AND WHERE TO GET IT.

WATCH REGULAR CHANGES IN THESE ADVERTISEMENTS.

ART STUDIO.

Roggen Studio, 1123 Calhoun street, opposite Cathedral. Finest $3.00 Cabinet Photo for $2.00.

E. G. ROTH (successor to Haag & Roth), manufacturer of Granite and Marble Monuments and general cemetery work. Home phone 785. Cor. Broadway and Main St. Largest stock in the city.

ACCIDENT AND FIRE INSURANCE.

For Fidelity and Casualty N. Y. Accident Insurance and best line of Fire Insurance companies and Surety Bonds consult M. B. HARTNETT, cor. Berry and Clinton Sts.

APOTHECORY.

H. H. MEINZEN, 1116-1118 Maumee Ave., prescriptions and family receipts carefully compounded only by licensed pharmacist. Full line drugs and cigars.

BAKER.

JOHN G. SAUERTEIG, now No. 114 Washington boulevard; tel. 548. One trial of our bread will convince you of its superior quality. Vienna Bakery, new No. 114 Washington boulevard.

MAX BAUMGART, 1033 Fairfield Ave. Telephone connections. Try a loaf of our 4c Bread. 7 loaves for 25c. Quality the best Pure and clean our motto

BICYCLES AND MACHINIST.

FRED H. ROLF, 1113 Broadway, Lawn Mowers sharpened, Bicycles repaired, Models, Patterns, Small Tools, Instruments, machine work of all kinds and gear cutting.

L. VEN WILKINSON is a practical bicycle man, does his own work, has no rent to pay, and will save you money if you buy a wheel of him. Repair work a specialty. 1832 Hanna street.

BOOK BINDERY.

For blank books or anything in the line of book binding go to the Fort Wayne Book Bindery, largest and best bindery in city. 43 East Main street.

CHIROPODIST AND MANICURE.

Hair Dressing, Shampooing, Scalp treatment, Message Toilet Articles, Switches. C. A. Hauck, successor to Mrs. W. H. Smith, 1110 Calhoun. Phone 1133.

CONTRACTORS AND BUILDERS.

E. P. KINDER, General Contractor and Builder. Jobbing promptly attended to. Home Tel. 1569. 98 E. Jefferson St.

J. M. HENRY, Contractor and Builder Interior Finish, Bank and Office Fixtures, Mantels, Carving, etc., cor. Brackenridge and Fulton streets. Phone 307.

JOHN SUELZER, Contractor and Builder. Residence, 420 Hanna St. Telephone 114 South. Fort Wayne, Ind.

COMMISSION MERCHANT.

D. F. COMPARET, COMMISSION MERCHANT. Country Produce of all kinds bought and sold. Phone 375.

ELECTRICAL CONTRACTOR.

J. J. Coolican, practical electrical contractor, 1845 Calhoun St. Electric, Gas and Combination Fixtures, Burglar Alarms, Private Light and Telephone plants. Home phone office, 6385. Home phone resi. 5845.

FISH MARKET.

Calhoun St. Fish Market, 1326 Calhoun St. Phone 1433 Main or 012 Green. All kinds of fresh and smoked fish, poultry. A. Geiger, Prop.

FEED YARD.

Everything new, under management of LEVI DRIESBACH. Dry sheds, planked court yard, ladies' toilet. Old No. 89, now No. 309 East Columbia St.

FEATHER WASHING.

Wanted—5,000 lbs. of old and new feathers. Highest cash prices paid at Eureka Feather Washing Co., 410 E. Columbia St.

FURNITURE & UPHOLSTERING

EDWARD MILLER, successor to F. J. Reineke. Upholstery and Mattresses. Parlor Suits, Couches, Chairs and Hair Mattresses made to order. Now No. 205, old No. 41 E. Main St., 3d door east of Clinton. Home phone 676.

GROCERIES AND PRODUCE.

You will make no mistake in buying groceries of us. We sell the best grades of groceries at lowest prices. Bueuf & Co., 124 Broadway. Home phone 317.

HARDWARE AND PAINTS.

Lawn Mowers, Rubber Hose, "Melcher's" Shower Bath Yokes. Call and examine these and get our prices. Romarys, Geogloin & Co., No. 126 E. Columbia St. Tel. 749 Main.

HARNESS.

F. HILT, HARNESS, SADDLES AND COLLARS, Bridles, Whips, Combs, Brushes, etc. 612 CLINTON ST.

ICE CREAM.

BOLYARD & SONS, 337 E. Wayne St. Both phones 891. Mfgrs. The Harlzell Ice Cream. Quality guaranteed. Absolutely pure.

INDIANA CARPET RUG FACTORY

Have your old carpets made into pretty and durable rugs. We make rag rugs, also rag carpets. Satisfaction guaranteed. 1237 Lafayette St. Daseler & Smethers, Props. Home Tel 1748.

INSURANCE, REAL ESTATE AND LOANS.

S. C. LUMBARD & CO., Rooms 2 and 3, Bass Block. Insurance, Real Estate and Loans.

LIVERY.

FOR SALE—3 or 4 good horses at a bargain. A. A. Martin, 215 East Main St.; phone 451.

LUMBER YARD.

E. GILMARTIN, Corner Barr and Holman. Tel. 444. Lumber and Interior Finish.

MODEL LAUNDRY.

Try the Model Laundry. Work unsurpassed and no rough edges. Phone 537 South. Wagon will call. Philip Rapp, Prop., 374 and 376 Broadway.

MILLINERY.

Full assortment of the latest styles Spring patterns of Fine Millinery now ready. Call and inspect. MISS OTA JOHNSON, 60 Maumee Ave.

MUSIC FURNISHED.

FRANK GASSO, music furnished for Balls, Parties, etc. Fruit Dealers, 236 Calhoun St. Harp and Violins a Specialty. Also Harp with Full Orchestra. Residence 49 Lasalle

MANICURE AND CHIROPODIST

Mrs. A. P. Moening permanently located at room 22 Arcade. Corns, bunions and ingrowing nails scientifically treated. Parlors open to ladies and gentlemen. Hours 9 a. m. to 7 p. m., including Sundays.

OSTEOPATHY.

FRED RUSH, Tel. 580 Main. Suites 68 and 70 Pixley Bldg. Res. 610 W. Wayne. Diseases treated successfully without medicine or knife. Examination free.

PLUMBER.

ED. F. KRONMILLER, PRACTICAL PLUMBER AND GAS FITTER. 1843 South Calhoun. Tel. 585 South.

PHOTOGRAPHER.

H. E. BRADLEY, PHOTOGRAPHER. Finest of work at popular prices. Studio entire 4th floor Hamilton Bank building Take elevator.

RESTAURANT.

We want U 2 eat at the VONDERAU RESTAURANT, 213 E. Main St. Meals, 15c. Short orders a specialty.

EAT AT CRYSTAL PALACE, BEST IN TOWN. MRS. J. E. KLINGER, 228 E. Columbia St.

All kinds of Game and Oysters in season. Short orders a specialty. THE QUEEN RESTAURANT, Mrs. Jennie Gray, Proprietress. Old No. 19, now No. 611 Calhoun St. Open day and night.

STOCK FOOD & GARDEN SEEDS.

We are general agents for the famous Capital Stock Poultry and Hog Food. 3 FEEDS FOR ONE CENT. JOSSE & KINCAIDE, 53 E. Main St., new number 222

SLADE'S COMMISSION HOUSE.

BERRIES AND FRUITS.

Table and Barrel Salt. Seed Store, opp. Coverdale & Archer's, Harrison street. Tel. 1355.

TEA STORE AND LAUNDRY.

WAH KEE & CO., importers of Fine Teas and Chinese and Japanese Fancy Goods. Laundry exclusively fine work. 5 West Wayne street.

TRUNKS AND VALISES.

W. S. HACKETT, now No. 1225 Calhoun St., manufacturer of Trunks, Extension Cases, etc. Sample cases made to order. Repairing promptly done.

UPHOLSTERER.

H. RACHT, UPHOLSTERER, Awnings and Mattresses made to order. Chairs caned. Phone 491 Bell, Brown. 154 W. Washington, corner Clay.

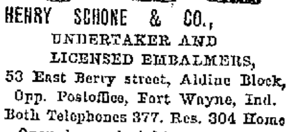

HENRY SCHONE & CO., UNDERTAKER AND LICENSED EMBALMERS, 53 East Berry street, Aldine Block, Opp. Postoffice, Fort Wayne, Ind. Both Telephones 377. Res. 304 Home Open day and night.

WALLPAPER AND DECORATIONS

SOUTH SIDE WALL PAPER STORE, Gottlieb Haller, Wall Paper and Decorations, Room Moulding, Window Shades, Paints, etc. 302 S. Calhoun St. Home Tel. 376.

WIND MILLS AND SUPPLIES.

THOMPSON & BACON, Wood and Steel Wind Mills, Pumps, Water Tanks, Wind Mill Supplies, Tubular Wells and Piping. Home phone 638. 116 W. Columbia St.

A Noted Medical Specialist Speaks for the Benefit of Hot Weather Sufferers

He Maintains That

PAINE'S CELERY COMPOUND

Is a Banisher of Disease and a Restorer of Health.

A noted medical specialist—a physician possessing ample wealth—ever ready to acknowledge worth and merit, speaks of Paine's Celery Compound as follows:

"In summer time, when strength fails, when that tired, listless feeling is experienced from day to day, when the digestive organs are not doing their work properly, when constipation is poisoning the blood, when disease with iron hand takes possession of the body, Paine's Celery Compound will be found a marvelous banisher of disease and a true health restorer."

This strong statement should influence all weak, rundown and half sick men and women during the hot August weather. This remarkable indorsation of Paine's Celery Compound by an acknowledged specialist should at once convince the suffering and diseased that Dr. Phelps' great medical discovery is what they need to restore perfect health. The thousands of lives fast wearing away can be saved and made happy and useful to families and friends. May Heaven speedily convince the doubting and despondent, and direct them to that unfailing life giver—Paine's Celery Compound.

MASONIC TEMPLE.

TO-NIGHT AND ALL WEEK.

Rentfrow's Jolly Pathfinders.

Another Dime Matinee Friday.
Saturday Matinee, 10 and 20c.

TO-NIGHT, "A FIGHT FOR A MILLION."

Prices 10, 20 and 30 cents.

A GOOD THING TO KNOW

That the first time you need money you can get it the same day as asked for; in a few hours' time, at the very lowest rates and easiest payments, on furniture, pianos, horses, carriages, etc.; you can get any amount from $5.00 to $100.00; you will have the use of both the money and the property.

The following is a new weekly payment plan, allowing you fifty weeks in which to pay off your loan:

60c is a weekly payment on a $25.00 loan.

$1.20 is a weekly payment on a $50.00 loan.

$2.40 is a weekly payment on a $100.00 loan.

Other amounts in the same proportion. We also have a monthly and quarterly payment plan. You can pay back that way if you wish.

We also loan on watches, diamonds and all valuables left in pledge.

Absolute secrecy guaranteed.

When you need money come to us.

FORT WAYNE LOAN CO.,

Established 1896. Room 2, second floor, 706 Calhoun St.
Opposite Court House.

"ALL WRIGHT FOR MORE THAN HALF A CENTURY"

WRIGHT'S INDIAN VEGETABLE PILLS

Cure Headache, Constipation, Chills and Fever, and all Bile Ills Complaints. All Druggists. Price 25 cents a Box.
WRIGHT'S INDIAN VEGETABLE PILL CO., New York.

..Troy Laundry..

Our process is the very latest, up-to-date, and we are always the first to adopt the new devices for improving our methods and grade of finished work. If not a patron already, try us and be convinced. Both 'phones, 160. 18 and 20 Pearl street.

F. L. JONES & CO., PROPS.

Dr. Bulson

Office and Residence 219 West Wayne St.

FORT WAYNE.
OFFICE LIMITED TO DISEASES OF THE EYE, EAR, NOSE AND THROAT.
GLASSES ADJUSTED.

Miss Elizabeth Powers, of Lafayette, is the guest of Miss Roche.

CHANGE ON L. E. & W

H. S. STORRS RESIGNS TO GO TO LAKE SHORE.

FIRE AT THE BASS WORKS

FLAMES EAT A HOLE IN SMITH SHOP ROOF.

TRAIN AND AUTO COLLIDE

CHAFFEUR HARRY KITCHEN THROWN OUT AND HURT.

W. H. Marshall, general superintendent of the Lake Shore road, announces the following changes: H. S. Storrs, who for a few months has been assistant superintendent of the Lake Erie and Western, and has made an excellent record, goes to the Lake Shore as assistant general superintendent, and De Witt Moon, a division superintendent on the New York Central, succeeds Mr. Storrs as assistant superintendent of the Lake Erie and Western.

HARRY M'MILLAN MARRIED.

By the time the majority of the readers of The Sentinel receive the paper this evening Harry McMillan, the timekeeper at the Bass works, will have become a benedict. The bride is Miss Emma Gelschlnerger, of 326 Baker street, a most excellent and charming young lady. The wedding will be a quiet affair and the first intimation the associates of either party will have of it will be through reading this item. Mr. McMillan was at the office attending to business as usual this morning, perfectly unconscious of the fact that the reporter who stopped to converse with him a moment knew that he was to be married this evening. He is a good fellow and is very popular with all the employes at the works and with his acquaintances in other circles.

RAN INTO A TRAIN.

An automobile crashed into the side of Pennsylvania Special No. 28, J. W. McCarthy, engineer, at Bucyrus, Ohio, last Monday and as a result of the collision Harry Kitchen, the chaffeur, had a leg painfully hurt and the vehicle was wrecked. Another occupant of the automobile jumped out and escaped from injury. The chaffeur saw the approaching train and had stopped his automobile near the crossing. Suddenly concluding to turn around and go in the opposite direction, he grasped the lever and started the machine, but "lost his head" and drove it pellmell into the passing train.

EXAMINE PENSION APPLICANT.

Dr. J. M. Kelly, of Columbus; Dr. J. L. Sandoe, of Cincinnati; Dr. W. A. Coldren, of Dennison, and Dr. E. F. Wagner, of this city, medical examiners for the Pennsylvania Voluntary Relief association, composed an examining board which met here today for the purpose of passing upon the application of Matthias Schuler for a pension. Mr. Schuler had a leg broken some time ago and is totally incapacitated for work. He is 67 years old and has been employed in the company's shops in this city for forty years.

SHYLOCKING OPPOSED.

The Lake Shore officials have served notice on employes to quit the practice of assigning their wages to money-lenders. The reason of this action is a desire to protect the men. All men who make a business of assigning their wages, as well as those who are garnisheed for debt, will be dismissed from the service. The Elkhart Truth says that the paymaster is generally believed to be co-operating with Elkhart brokers in this business. "They charge a usurious rate of interest and the profit is enormous," says the Truth.

WILL ATTEND THE FUNERAL.

The erecting department of the Wabash shops will be closed tomorrow afternoon at the request of the men employed there in order that they may have an opportunity to attend the funeral of the late Frederick Tegtmeyer, whose death is mentioned elsewhere in The Sentinel. This action is taken out of respect to W. C. Tegtmeyer, a son of the deceased, who is employed in the erecting department of the shop. The men will march to the house and thence to the church in a body.

WABASH PAY DAY.

The Wabash pay car will again make two visits to this city this month. It will first appear here on Friday, Aug. 22, which will be pay day proper, and will return on the 26th to pay those employes not served on the first visit. Each month adds to the amount of the wage distribution of the Wabash pay car in Fort Wayne and the day has become quite an important one to a big portion of our population.

THE DAY'S ACCIDENTS.

William Rumpus, jr., an employe of the Anthony Wayne Manufacturing company, had the ends of the second and third fingers of his left hand taken off at 11 o'clock yesterday morning while at work in the factory. He was operating a corrugating machine and his hand was caught by the blades of the machine. Dr. McEvoy attended the unfortunate fellow.

Dr. C. B. Stemen removed some pieces of glass from the right wrist of Leon Bock, a Pittsburg boilermaker, at 4 o'clock yesterday afternoon, the operation being performed at St. Joseph hospital. The glass got into the arm July 7. At that time the cut, which did not appear very bad, was dressed by the clerk of the department and the wound healed over. Yesterday morning the wrist became very lame and painful and the operation was necessary to relieve it.

C. Crouse, a freight handler, had some toes bruised at the Pittsburg freight house last night. He was handling a piano and the edge of the box was let down on his toes.

MOVE AGAINST THE WABASH.

Pittsburg, Pa., Aug. 14.—Exceptions were filed in the county courts today by the Pittsburg and Lake Erie railroad company against the Pittsburg, Carnegie and Western company to the bond furnished to cover damages resulting from bringing the railroad into Pittsburg through the south side. The Pittsburg, Carnegie and Western road is to be the terminal of the Wabash system in Pittsburg. The exceptant alleges that the Wabash made no effort to agree upon any value of property to be taken; that it does not appear that the company is vested with the right to condemn the property, and that the bond should be not less than $500,000.

SHIPPING DYNAMOS.

Yesterday and today were busy times in the shipping department of the Electric works. In addition to the several consignments mentioned in these columns yesterday, Mr. Keiss and his assistants sent out the following: Two 600-light generators to Garner, Iowa; a motor to Toledo; a 105 arc light dynamo, with lamps, to Pascoe, R. I; two motors to the Hamilton tool works; a 1,100-light generator to Erie, Ill., and a large switchboard to South Brooklyn, O.

SLIGHT BLAZE AT BASS'.

Fire was discovered in the roof of the Bass blacksmith shop at 10 o'clock this morning and for awhile there was a lively scene thereabouts. The blaze started at the smokestack over a furnace in the southeastern part of the roof, but was discovered before it had gained much headway. The Wallace street company responded to a call and soon extinguished the blaze. A hole two or three feet in diameter was made in the roof by the flames.

GOING TO YELLOWSTONE.

Among the passengers on Pennsylvania train No. 15 this morning were John Koegel, William Beck, Edward Kleitt and Charles Wilkins, who are en route to the Yellowstone park and other places of interest in the west. They will join a large party of Indianapolis people at Chicago and from the latter place will make the journey to the park on a special train.

INDUSTRIAL NOTES.

Nickel Plate Fireman George Conklin is sick and off duty.

George Bell, truckman at the Pittsburg freight house, is sick.

Switchman G. W. Thiebold, of the Wabash, is sick and off duty.

Road Foreman A. S. Mead, of the Wabash, was in the city today.

J. McMannis, delivery clerk at the Pittsburg freight house, is sick.

R. J. Schmoll, airbrake inspector in the Pittsburg round house, is taking a vacation.

L. M. Herndon, of the Pittsburg tank shop, has gone to Rome City for a week's outing.

Nickel Plate Engineer Roembke is taking a lay off for the purpose of attending a wedding.

Philip Dierstein, G. L. Lown and Henry C. Eix, Pittsburg shopmen, are sick and off duty.

Jacob Busch resumed work in the Pittsburg smith shop this morning after a week's illness.

Switchman Perb Davis, of the Pittsburg, is in Crestline attending to some private business.

W. E. Dartnell, assistant shop clerk of the Pittsburg, is on duty again after a short illness.

F. S. Hunting left last night for New York on business connected with the Fort Wayne Electric company.

Supt. D. F. Crawford and Chief Clerk Frank Reed are in Pittsburg today on business for the Pennsylvania company.

Mrs. L. G. Dalldy and son Roger have returned from Findlay, Ohio, where they spent a week or two with relatives.

Eugene Schnelker, who was taking a vacation, resumed his desk duties at the Electric shop office this morning.

Machinist Wayne Templar, who was injured some days ago, resumed his duties at the Wabash shops this morning.

The New York Central is said to be seeking control of the Thousand Island and the Lawrence River Steamboat companies.

John Mommer, who was employed in the Fort Wayne Iron works for a number of years, took a position at the Bass works yesterday.

Machinists Julius Koch and Fred Geerken resumed their duties in the Pittsburg shops this morning. Mr. Koch had been visiting in Lima.

Yard Conductor Thomas Moore, of the Wabash, is sick and off duty and Switchman Emil Florant has charge of engine 34 in the meantime.

Stenographer F. S. Doriot resumed work in the office of Master Mechanic B. Fitzpatrick this morning. He had been fishing at Rome City for a week.

John Luedtke, who was injured by a street car some time ago, is getting along nicely and will soon be well. He is now at his home on Griswold avenue.

W. J. Conroy, who had a hand hurt and A. E. Burhenn, who had a knee hurt, reported for duty at the Wabash shops this morning. They are machinists.

William Haas, of the Pittsburg freight office, has returned from a vacation trip into Michigan. He says the weather in that state was too cool for comfort.

The Pennsylvania has been sued by Judge Stevenson Burke, of Cleveland, for damages to his furniture and home from smoke emitted by the company's locomotives.

Telegraph operators of the Buffalo and Susquehanna have effected an organization and appointed a committee to present their grievances to the president of the road.

A. E. Mitchell, superintendent of motive power of the Chicago, Milwaukee and St. Paul, has resigned, and on August 15 will succeed Alfred Lowell in a like position on the Northern Pacific.

Henry Krafl, of the Wabash machine shop, who had an eye injured by some brass scales a few days ago, went to Springfield, Ill., to take treatment from the company's oculist.

J. F. Pelkey, of the boiler shop, and J. S. McCarthy, of the round house, resigned their positions at the Wabash shops this morning. Mr. Pelkey was driven to this step by failing health.

John Dale has been transferred from the west yard office of the Nickel Plate to the dispatcher's office and the vacant place at the yards has been filled by Operator Herold. This change is only temporary.

Nickel Plate Brakeman J. H. Wolf is off to attend to private business. Brakemen Joseph A. Deahl, A. B. Conn and L. Schoonover, who were off duty for various reasons, reported for work yesterday. All are employed on the Nickel Plate.

It is reported at Evansville that the Evansville and Terre Haute Railroad company will introduce electric cars on its line between that place and Princeton, Ind., to meet the competition of an electric road that is now being constructed.

Killian Verndran, watchman at the Broadway crossing of the Pittsburg, yesterday purchased a nice house and lot on Heustis avenue and he is now preparing to move his family there. He has been living on Wall street for several months.

Indianapolis Journal: "It is stated that certain large systems of roads, chief among them the Pennsylvania, have under consideration retiring the fast-run engineers to slower runs after a continuous duty of two or three years, as instances have been cited where engineers of fast trains run by danger signals, thinking they had a clear track. Locomotive engineers laugh at the idea, but it is causing considerable discussion."

A Chicago paper says that the recent freight handlers' strike in Chicago may lead to a revolution in the handling of freights through a device which, if installed in freight houses, will do away with truckmen almost entirely. The device consists of an endless series of platforms so placed as to move at a convenient distance from the doors on either side of the freight house. The rate of travel is about sixty feet per minute, though the speed may be regulated to meet conditions.

The Western Maryland Railroad company has purchased 125 acres of land in South Baltimore for terminal purposes, and it is said work will be begun immediately on improving the property for railroad purposes. The site is located west of Fort McHenry on the middle branch of the Patapsco. Congress has appropriated several hundred thousand dollars to dredge this branch of the Patapsco, and with the completion of this work Baltimore will be given a deep-water harbor.

Sir William Van Horn, who is building the railroad system in Cuba, has had a remarkable career. His first work was as a telegrapher on the Illinois Central, he being the youngest operator in the company's service. During his leisure hours he picked up a great deal of information as to the mechanical operation of a railroad and soon got an appointment in the operating department. His advancement through the grades of service was rapid, and at the age of 26 he was appointed general superintendent of the Chicago, Milwaukee and St. Paul. After a few years he went to the Canadian Pacific. His ability and determined manner of doing things made him just the man to build the system of roads in Cuba, a task in which he is meeting with marked success.

Jim Dumps was a most unfriendly man,
Who lived his life on a hermit plan.
He'd never stop for a friendly smile,
But trudged along in his moody style
Till "Force" one day was served to him—
Since then they call him "Sunny Jim."

"Force"

The Ready-to-Serve Cereal

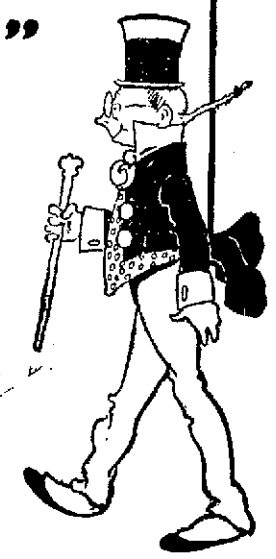

a better builder than a vacation.

Sweet, crisp flakes of wheat and malt—eaten cold.

Doesn't Know When to Stop.

"I have lately been using 'Force' and find it the most palatable of any cereal food I have ever tried. The only trouble with it is that it is so delicious one never knows when to stop eating. ——, M.D., Dorchester, Mass."
(Name furnished on application.)

TO MY FRIENDS.

It is with joy I tell you what Kodol did for me. I was troubled with my stomach for several months. Upon being advised to use Kodol, I did so, and words cannot tell the good it has done me. A neighbor had dyspepsia so that he had tried most everything. I told him to use Kodol. Words of gratitude have come to me from him because I recommended it.—Geo. W. Fry, Viola, Iowa. Health and strength of mind and body depend on the stomach and normal activity of the digestive organs. Kodol, the great reconstructive tonic, cures all stomach and bowel troubles, indigestion, dyspepsia. Kodol digests any good food you eat. Take a dose after meals. Meyer Bro. & Co.

Mrs. Helen Glenn and daughter, Gladys, and Miss Stella Stringer have gone to Lake James for an outing.

SHATTERS ALL RECORDS.

Twice in hospital, F. A. Gulledge, Verbena, Ala., paid a vast sum to doctors to cure a severe case of piles, causing 24 tumors. When all failed, Bucklen's Arnica Salve soon cured him. Subdues Inflammation, conquers Aches, kills Pains. Best salve in the world. 25c at Dreier & Bro.'s drug store.

Miss Helen Marks, who has been the guest of Mr. and Mrs. F. E. Riblet for several months, left yesterday for her home in Tidioute, Pa.

QUICK RELIEF FOR ASTHMA SUFFERERS.

Foley's Honey and Tar affords immediate relief to asthma sufferers in the worst stages and if taken in time will effect a cure. Sold by Dreier & Bro. and Pollens & Polster.

Dr. E. J. McOsar and Joseph Nussbaum left this morning for Put-in-Bay, Ohio, to attend a meeting of the Knights of Columbus.

STATE OF OHIO, CITY OF TOLEDO, } ss
LUCAS COUNTY.

FRANK J. CHENEY makes oath that he is the senior partner of the firm of F. J. CHENEY & Co., doing business in the City of Toledo County and State aforesaid, and that said firm will pay the sum of ONE HUNDRED DOLLARS for each and every case of Catarrh that cannot be cured by the use of HALL'S CATARRH CURE.

FRANK J. CHENEY.

Sworn to before me and subscribed in my presence, this 6th day of December, A. D. 1886.

{SEAL} A. W. GLEASON, Notary Public

Hall's Catarrh Cure is taken internally and acts directly on the blood and mucous surfaces of the system. Send for testimonials, free.
F. J. CHENEY & Co., Toledo, O.

Sold by druggist, 75c.
Hall's Family Pills are the best.

Read the People's Store "ad."

FOX TERRIERS FOR SALE.

Four finely bred fox terrier pups for sale. Inquire, 2007 Broadway, after 6 o'clock. 8-12-tf

This signature is on every box of the genuine Laxative Bromo-Quinine Tablets

10,000 Made Happy Treated and Cured by DR. GASAWAY.

WE TREAT AND CURE Nervous Debility, Nervous Prostration, Mental Depression, Impotency, Sexual Weakness, Scrofula, Tumors, Rheumatism, Syphilis, Hydrocele, Varicocele, Stricture, Pimples, Catarrh, Bronchitis, Loss of Appetite, Liver and Kidney Troubles, Constipation, White Swelling, Varicose Veins, Etc.

LADIES—All diseases peculiar to your sex successfully treated. You may consult us in confidence, no matter what the trouble may be.

YOUNG MEN, who suffer from despondency, loss of energy, failing memory, nervousness, palpitation of the heart, weak back, stunted development, increasing nervous exhaustion and wrecked or lascivious dreams. You may be in the first stage, but are fast approaching the last. Do not let false pride or sham modesty prevent you from obtaining relief now. You can positively be restored to manly vigor

MIDDLE-AGED MEN—Old men who suffer from premature old age, as a result of youthful indiscretions or excess of later years; who are troubled with too frequent evacuations of the bladder, or by finding a milky or ropy sediment in the urine; and on account of this unnatural waste and loss of vitality are unfit for business or marriage. You can positively be restored to manly vigor.

DISCHARGES CURED in 5 days by our new method. No danger of stricture. No injection used.

BLOOD POISON—We cure Blood Poison, no matter how long standing.

INFLAMMATION of Prostrate Bladder, Gleet, etc., instantly relieved and permanently cured

VARICOCELE cured in 5 days by our special treatment. No detention from your daily work.

You take no chances treating with us. Reference: Banks, newspapers and the best business and professional men in the city. Established 1897.

Delays are fatal. Consult us at once. Consultation free to all. Office hours from 9 a. m. to 9 p. m. Sundays 9 a. m. to 12 m.

DR. GASAWAY & CO.

THE RELIABLE SPECIALISTS,
NO. 29½ EAST BERRY STREET. FORT WAYNE, IND.

KNOX HATS

Fall opening, Friday, Aug. 15th.
12-3t F. H. BOHNE & BRO.

Finest $3.00 Cabinet Photos for $2.00. Roggen Studio, 1122 Calhoun St. S-M-W-Th-tf

FACES suffer from exposures and need care. Protect, beautify, preserve your skin using Satin-Skin Cream and Satin-Skin Powder. 25c. d

Taken from the lobby of the Masonic Temple, evidently by mistake, an ivory handle, silver tipped, silk umbrella. A liberal reward will be paid for its return and no questions asked at the box office. 13-2t

$2.00
EVERY SUNDAY
TO CHICAGO AND RETURN via Pennsylvania, leaving Fort Wayne at 4:00 a. m. Returning leave Chicago at 8:00 p. m.
19eod-tf

Try The Sentinel Want Column.

A MINISTER SUICIDES.

Pittsburg, Pa., Aug. 14.—Rev. Dr. M. M. Sweeney, pastor of the Bellevue Methodist Episcopal church, Bellevue, Pa., committed suicide last night at his residence, by cutting his wrists. He bled to death before his condition was discovered. Dr. Sweeney had a stroke of apoplexy two weeks ago and it is thought was temporarily deranged.

F. J. Zimmerly & Co.

PLUMBING,
STEAM AND
GAS FITTING,
ELECTRIC WIRING.

GAS AND ELECTRIC FIXTURES.
No. 135 Calhoun Street.
..... Phone 207.

H. G. PATTON
OPTICIAN

EYES EXAMINED FREE
131 EAST BERRY STREET
FORT WAYNE, IND.

The Rurode DRY GOODS CO

THE FIRST INDICATIONS

Of the fashions for fall are being shown here. It is time to give thought to the wardrobe for the fall and winter, and we have given much care to the selection of the choicest productions of the best makers in all lines. The attractiveness of our store will increase from day to day, so we would suggest frequent visits if you would keep in touch with fashion's latest fancies.

This Is the Month

When we welcome the coming and speed the going. All lines of summer goods have got orders to move. The little prices we make ought to move them quickly. There are rare savings now in

Shirt Waists,
Shirt Waist Suits,
Separate Skirts,
Dressing Sacques,
Wrappers, Etc.

Closing Out Prices

On Wash Goods, Summer Dress Goods, Silks, Children's Hats, Hammocks and everything pertaining to summer.

Tempting Inducements

In Linens and Domestics. We pay particular heed to the needs of the housekeeper and lay stress upon the fact that here are to be found at all times the best qualities at the lowest prices.

The RURODE DRY GOODS Co.

When Others Fail, Consult . . . . .

DR. WENGER,

SPECIALIST.

25 years European and American hospital and private practice experience for all Desperate, Chronic, Nervous and Private Diseases of Head, Nose, Throat, Lungs, Liver, Kidney, Stomach, Heart, Bowels, Bladder, Blood, Skin, Eye, Ear and Sexual Diseases.

Kidney and Urinary weak back, pain in side, abdomen, bladder, sediment in urine, brick dust or white, painful uraucious. Bright's disease and all diseases of the bladder.

Private Diseases—Gleet, Gonorrhoea, Inflammation, Discharges, Strictures, Weakness of Organs, Syphilis, Hydrocele, Varicocele and kindred troubles quickly restored.

Lost Manhood and all its attending ailments, both young, middle-aged and old men. The awful effects of early indiscretions, producing weakness, nervous debility, night emissions, exhausting drains, pimples, bashfulness, loss of energy and weakness of both body and brain. Cancers, Tumors, Piles cured without knife or pain.

Do not let timidity or prejudice keep you from calling.

OFFICE HOURS—8 to 12 and 1 to 5. Sundays, 2 to 4 only.

Dr. N. R. Wenger,
126 Calhoun Street,
FORT WAYNE, IND.

Dr. Ranke,
FT. WAYNE, IND.
Lau Blk, Calhoun & Washington Sts. Rooms 12. Hours 9-12, 1:30-4, 7-8.
Practice Limited to Diseases of the
EYE, EAR, NOSE, THROAT.
Glasses Adjusted.

Fort Wayne Trust Co.
CAPITAL $200,000.00
CORNER COURT AND MAIN STS.

Pays 3 per cent. interest on certificate and book deposits of $1.00 and upwards.

Loans money on farm and city real estate at a low rate of interest and on easy payments.

OFFICERS:
Henry C. Paul, President.
Samuel M. Foster, Vice President.
Andrew Hoffman, 2d Vice President.
Charles A. Wilding, Secretary.
E. H. McDonald, Ass't. Secretary.

DIRECTORS:
Samuel M. Foster, Andrew E. Hoffman, Charles S. Bash, John G. Peters, George W. Pixley, William J. Vesey, William E. Mossman, Louis Fox, Henry C. Paul, John H. Rouse, Charles A. Wilding, David Studebaker.

U. S. Stamps

New goods of all kinds, the best that has ever been given, are constantly arriving at the stamp store.

The imported china and domestic novelties for the circular page are the best ever offered. See them at store, 140 Calhoun street.

DOCTOR
CHAS. C. F. NIESCHANG,
Office
108 W. Jefferson Street.
Near Cor. Calhoun.
Hours—1 to 4, 6 to 9 p. m. Home 'Phone, 1225.

RELIABLE!

You can buy Musical Instruments for less money of J. H. Riemen, because his expenses are less.

COR. HANNA AND LEWIS,
1207 HANNA STREET.

YOUNG WOMEN
Take your Meals at the
Y. W. C. A.,
51 West Berry Street.

Strangers in the city referred to good boarding places. Meals served on the European plan at reasonable rates. Dinner, 11:30 to 1:30. Supper, 5:30 to 6:40.

The Evening Sentinel.
THURSDAY, AUG. 14, 1902.

OUR TELEPHONES.

Editorial Rooms..... 650
Business Office..... 173

THE WEATHER.

Chicago, Aug. 14.—Forecast for Indiana: Partly cloudy tonight and Friday, with probably local showers in south portion; slight change in temperature; northerly winds.

THE TEMPERATURE.

The temperature today, according to the gas office record, is as follows:

	Degrees.
6 a. m.....	55
7 a. m.....	58
8 a. m.....	62
9 a. m.....	64
10 a. m.....	67
11 a. m.....	71
12 m.....	75
1 p. m.....	78
2 p. m.....	79

LOCAL LINES.

A. A. Kist, of Columbia City, is at the Wayne.

Dr. E. J. McOscar has been called to Toledo on business.

Miss Rosa Wachtel has returned from a visit in Bluffton.

Miss Lizzie Goodfellow is visiting friends in Columbia City.

Larry Conant has gone to Clear Lake for a few weeks' outing.

Ed. Gruber, the Wilt street grocer, is spending a few days in fishing in the surrounding lakes.

Miss Flossie Haines, of Avilla, is in the city, the guest of Mr. and Mrs. H. H. Haines of Lakeside.

Wolffs' Military band will give another of their famous concerts Friday evening from the balcony of the store.

Mr. and Mrs. J. W. Earle, of Wawaka, are visiting friends in the city. Mr. Earle is superintendent of schols at Wawaka.

Fred B. Federspeil, of St. Mary's, Ohio, is visiting friends in the city. Mr. Federspeil is in the real estate business in the Ohio town.

The Misses Anna and Marie Keener, of Middletown, Ohio, who have been visiting friends in the city for some time, have gone to Toledo for a visit before returning home.

Rev. Oliver Hartman will preach at Christ's Lutheran church next Sunday. Rev. and Mrs. L. J. Motsolunan are spending a few weeks with relatives in Springfield, Ohio.

Mrs. R. W. T. DeWald and daughter, and Mrs. Charles Muhler, jr., and little nieces, from Peoria, Ill., have gone to Rome City to remain during the remainder of August. They are at Spring Beach.

The West Creighton avenue church will give a hot candy social at the home of Mr. and Mrs. C. A. Smith, 2925 South Wayne avenue, tomorrow evening. The ladies expect a good attendance and promise a pleasant time to their guests.

A meeting of the county fair association executive committee will be held in Coroner Barnett's office in the court house tomorrow morning. The committee consists of Messrs. Alexander Johnson, F. J. Hayden, Charles McCulloch, H. Wiebke and D. Bird.

Miss Helen Hall delightfully entertained a number of friends yesterday afternoon, the occasion being her tenth birthday. Indoor and outdoor games were participated in. Miss Vera Keplinger won the prize in the guessing contest. Refreshments were served later.

UNDER-PRICE ITEMS.

10 lbs Granulated Sugar, 45c.
Best Home Grown Potatoes, 45c bu.
All City Flour, large sack, 90c.
Hoagland Country Mills, 85c.
Quaker Rolled Oats, 9c pack.
Postum Cereal or Grape-Nuts, 12c.
Fresh Country Eggs, 14c doz.
Fresh Country Butter, 20c lb.
Choice Lemons, 15c doz.
Fancy Peaches, 15c doz.
Glore or Globe Soap, 3½c bar.
Best Matches, four boxes, 5c.
The sale on 400 cases of Enamel Ware started this morning.

WHITE FRUIT HOUSE.

Show that you approve of a half-holiday for the clerks of Fort Wayne each week during July and August, by doing your shopping at Foster's tomorrow before 1 p. m.

MELONS AND PEACHES.

Genuine Pecos Valley Rockyford Gem Melons, 10-12½c each.
Indiana Gem Melons, 55c basket.
Indiana Watermelons, 20c each.
Large Elberta Peaches, 40c basket.
Apples, 10 and 15c peck.
New Sweet Potatoes, 40c peck.

GREATEST GROCERY CO.

SWITCHES.

Nothing improves a lady's appearances as a fine head of hair. If nature has not supplied you, you can find just what you need at

RODENBECK'S
1004 Calhoun. Lau Block.
8-14eod-tf.

DEATHS AND FUNERALS.

TEGTMEYER.

Frederick Tegtmeyer, for many years a resident of Fort Wayne, died Wednesday night at his home, 315 West Williams street, at the advanced age of 72 years. Mr. Tegtmeyer had been in feeble health for several years, and during the past six months had been suffering from cancer of the stomach, which caused his death.

He was born in Lahde, Minden, Germany, came to America at the age of 18 and settled in Baltimore. Two years later he went to Pennsylvania and afterwards to Toledo, where he was united in marriage to Miss Catherine Keyser. From Toledo Mr. Tegtmeyer came to Fort Wayne nearly fifty years ago.

Arriving in Fort Wayne by way of the old Wabash and Erie canal Mr. Tegtmeyer obtained employment with George Jacoby, where he remained twelve years. Fourteen years service with Heard, Humphrey & Co. followed, and then he obtained a place with the Horton Manufacturing company, remaining until he retired from active labors in 1891. Mr. Tegtmeyer was a lifelong member of the Lutheran church, an exemplary citizen and leaves many friends. Surviving relatives include the widow and four children—C. F. Tegtmeyer, of El Paso, Tex., William C. Tegtmeyer, Mrs. L. Affolder and Mrs. Sadie G. Keller, of this city.

Funeral services will be held Friday afternoon at 1:30 from the residence and at 2 o'clock from Emmaus Lutheran church, Rev. Wambsganss officiating.

REDDING.

Mrs. Mary J. Redding, who died August 11, at the age of 58 years, was born in Columbiana county, Ohio, September 13, 1844, and came to Indiana with her parents, Mr. and Mrs. Crawford, when but a child. On August 10, 1865, she was united in marriage to Jacob Hiser. Seven children were born as a result of this union, six of whom survive. About five years ago she was united in marriage to Orris Redding, who, together with two brothers and three sisters, also survive her.

FUNERAL ANNOUNCEMENTS.

Mason.—Funeral services of Julius Mason will be held Saturday morning at 9 o'clock from the residence in Perry township, and at 10 from St. Vincent's Catholic church at Academie.

Sprecht—The remains of Frank Sprecht, who died yesterday at his home, 40 Glasgow avenue, will be shipped to La Otto, Noble county, Friday afternoon. The interment will occur at Ege.

BUTTER CONTRACT AWARDED.

The board of trustees of the feeble minded institute has awarded the contract for supplying the institution with 6,000 pounds of butter for the next three months to Otto Diedrichs, of Chicago. The firm will furnish what is known as extra Elgin creamery butter, the contract price being twenty cents per pound, delivered. Heretofore butterine has been used exclusively, 24,000 pounds per year being consumed. There were two other bidders—Swift & Co., twenty-four cents, and the Elgin Creamery Co., Elgin, Ill., twenty-three cents. It is stipulated in the contract that the butter must be up to the standard required by the officials, or it will be held here subject to the firm's orders, while the trustees of the school will purchase butter at the home market, the contracting firm to pay the difference.

Sugar Isn't All Alike,

Though most folks would say so. There are different grades of each kind. Maybe you think granulated sugar is all alike, but it isn't. It's a small thing, but we're careful about it. If there are two qualities, we always get the better one.

Wonder Why!

It is easy to explain why our price on Groceries is low. Our business is transacted on cash basis only. We sell the Finest Goods at a small profit, depend upon quality and satisfaction. Low prices makes our goods sell fast, so depend on getting Fresh Groceries at all times.

21 lbs Granulated Sugar..$1.00
Home Mills Flour, ¼.... 90c
Fresh Country Butter... 20c
Malta-Vita 13c
Maple Sap 14c
Cream of Wheat 14c
Grape Nuts..... 12c
Shredded Wheat 12c
Postum Cereal (large)... 23c
Yeast Foam 3½c
Globe and Gloss Soap.... 3½c
Soapine 3c
Ivory Soap 4½c
Crackers (Fox's) 7c

Wiegmann's Cash Grocery and Meat Market.
Both 'Phones.
1215 Lafayette St.

..The New Millinery Store..

Ready for business When people started coming right after the store opened the first day, and sales kept multiplying, it goes to prove that all who came had more than curiosity satisfied—got benefit of selection, styles and value.

NEW FALL LADIES' TAILORED HATS

Smarter fashioned than ever before. A large variety. Got them early so those going away can get the wanted kind and profit by the new store's less price.

Sole Agents for Fort Wayne of the

Phipps and Atchison Renowned Tailored and Sporting Hats.

Easily the Finest Hats in the World.

How These Two Hats Do Sell.

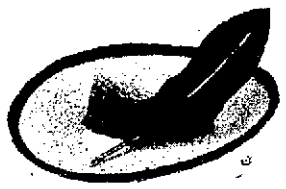

$1.75 White MOHAIR FELT, trimmed tastefully and after new ideas, materials carefully selected and we have enough for twice as remarkable business to-day.

826 Calhoun St. **G. A. DEHM,** Fort Wayne, Ind.

LOCAL LINES.

D. F. Ohlwine, a prominent Kendallville merchant, is in the city.

Miss Clara Quack, of Indianapolis, is visiting Mr. and Mrs. Homeck.

Mrs. Will D. Fithian, of Montpelier, is the guest of her parents, Mr. and Mrs. G. W. Maxwell.

Attorney E. J. Woodworth and Ben Woodworth will leave in a few days for a stay in northern Michigan.

Miss Kate Falvey leaves tomorrow to spend several weeks the guest of her sister, Mrs. Mary Settelmire, of Alexandria, Ind.

Mrs. Ed Longfield will entertain the ladies of the Telephone club at progressive pedro this evening, in honor of her birthday anniversary.

The Woman's Missionary society of Westminster Presbyterian church will meet at the home of Mrs. J. Phillips, 1305 Orchard street, on Friday afternoon.

Mrs. C. H. Philley and daughter, Miss Anna V. Philley, went down to Rome City this morning, where Miss Anna will take a part in the contests now in progress.

Foley's Kidney Cure will cure all diseases arising from disordered kidneys o bladder. Sold by Dreier & Bro. and Pellens & Polster.

The Woman's Foreign Missionary society of Wayne street M. E. church will meet at the home of Mrs. Ed Galligar, 410 Wilt street, Friday afternoon, at 3 o'clock.

KNOX HATS

Fall opening, Friday, Aug. 15th.
12-3t F. H. BOHNE & BRO.

$2.00
EVERY SUNDAY
TO CHICAGO AND RETURN via Pennsylvania, leaving Fort Wayne at 4:00 a. m. Returning leave Chicago at 8:00 p. m.
19eod-tf

Read the People's Store "ad."

MONEY TO LOAN

On Real Estate or Personal Security. C. F. Pfeiffer, Rooms 6-7 Bass Block. tf

CINCINNATI AND DAYTON EXCURSION
Via
C., H. & D. Sunday, August 17th.

Special train of elegant coaches will leave Wabash deot at 5:30 a. m. and go through without change of cars. $1.50 round trip to Cincinnati, $1.25 to Dayton and return. Pittsburg vs. Cincinnati, plays ball at Cincinnati this date. For particulars see bills or call up R. G. Thompson at Wabash depot, or at Arcade building, J. C. Winans, G. T. A. New phone 313, old phone 289.
9-8t J. C. WINANS, G. T. A.

MILKMEN

Are generally too late. Mondamin Meadows Dairy Company are the people who deliver before breakfast the purest of milk, the best of cream. 26tf

TOO LATE FOR CLASSIFICATION

WANTED—Adhesive, invisible, refined Satin-Skin Powder adds invaluable attractions; fresh, white or brunette. 25c.

NEW FALL STYLES.

We are showing all the Latest Fall Blocks in both Stiff and Soft Hats.

Sole agents for

KNOX HATS.

F. H. BOHNE & BRO., 824 and 1412 Calhoun St.

EXCLUSIVE HATTERS AND FURNISHERS.

ROBISON PARK THEATRE.
WEEK, AUG. 10.

Dime Matinees Daily, Beginning Monday.

4 NELSON'S COMIQUES, Comedy Acrobats.
The Young America Quintette, One Girl and Four Young Men.
TRASK & ROGERS, Black Face Comedians.
EDNA C. BURKETT, Vocalist.
JACK BURCH, Comedy Magician.

Evening Prices 15 and 25 Cents.

Seats on sale at Alter's Cigar Store, S. W. corner of Main and Calhoun Sts.

REMOVAL!
When you want
HARD AND SOFT COAL,
Wood and Kindling, with prompt service and low prices, call Home 'Phone 808.
Office and yards on Nickel Plate R. R. and Fulton street.
J. M. MODERWELL.

—THE—
Citizens Trust Company,
Cor. Berry and Clinton Sts.
CAPITAL $200,000.00.
3 Per Cent. Interest Paid on Deposits.....
One Dollar
—AND UP—
LOANS—Made on farm and city property at low rates.

A. Hattersley & Son,
PLUMBERS,
STEAM AND GAS FITTERS,
48 E. MAIN ST.,
FORT WAYNE, IND.

MISS ..FLICK..
Florist.
207-209
West Berry St.

THE ALLEN COUNTY LOAN AND SAVINGS ASSOCIATION. Opposite Postoffice.

PAYS 5 Per cent Interest on Stock
LOANS MONEY
PAYS 5 per cent. Interest on Stock.
LOANS MONEY.
Assets $600,000.

DR. S. H. HAVICE.....
Practice limited to diseases of
EYE, EAR, NOSE AND THROAT
26 W. WAYNE ST.
GLASSES ADJUSTED.
Office hours from 8 to 12—1 to 4 p. m.
Office phone 252; residence, 1117.

Try The Sentinel Want column.

Everything STAVLY'S have it

Looking Sharp.

When you buy hose does not insure good hose. It's the inside that counts—the kind of rubber and duck it's made of. We keep a cheap kind at 6c a foot—better grades for a trifle more.

Examine our High Pressure brand, guaranteed to carry 500 pounds pressure. It's worth making the trip to see. It's all in the lasting quality. That's the point. You'll readily see the point when you see the goods, besides there's always much satisfaction having the best you can get. If you need Hose Reels, Sprinklers, Hose Bands, Menders, Nozzles, Couplings, etc., give us a call.

BOTH PHONES 149 STAVLY'S UP-TO-DATE HARDWARE STORE 19 and 21 W. MAIN ST.